JUNE 18, 1960

The Blood-Horse

A WEEKLY MAGAZINE DEVOTED TO THE TURF

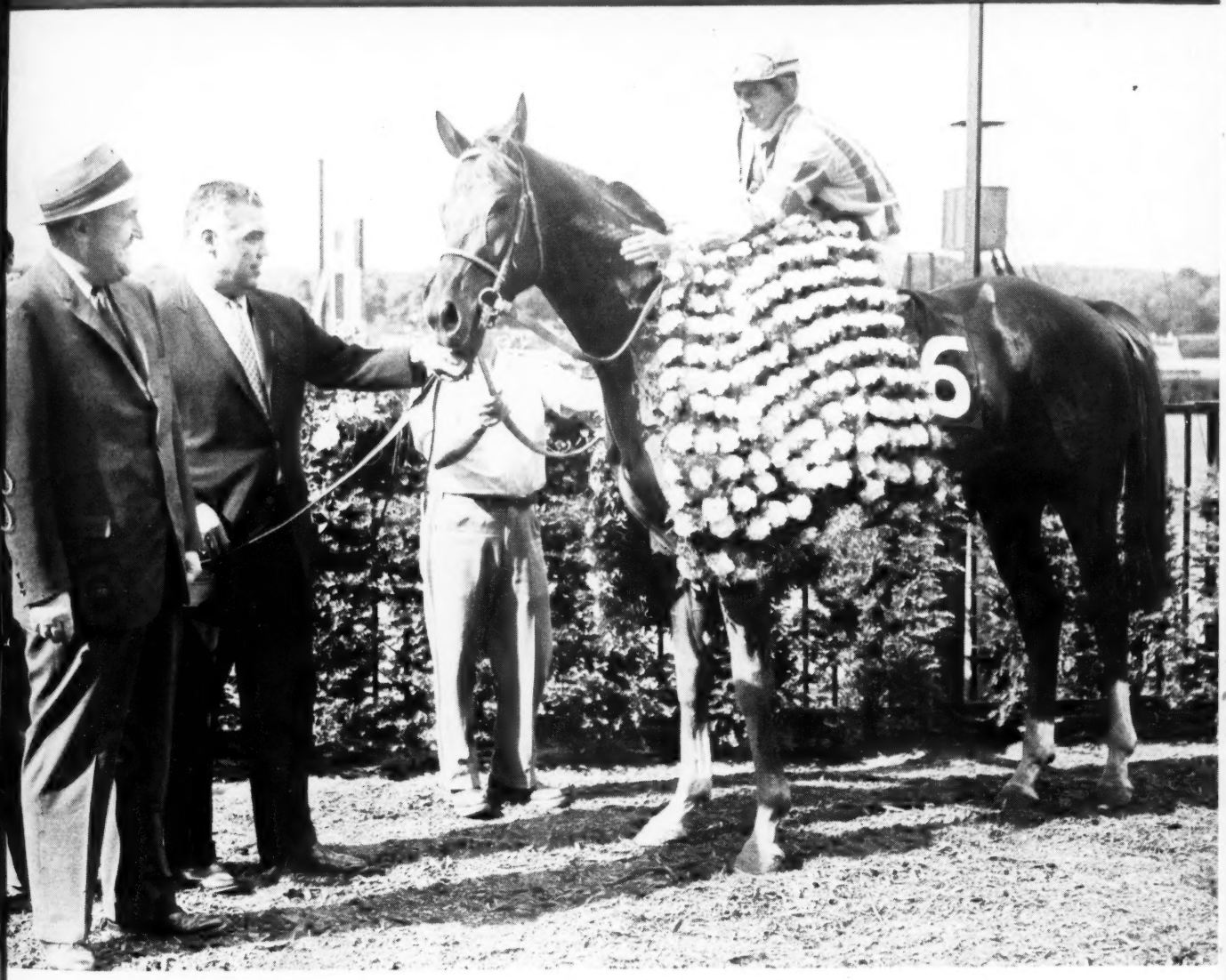

In This Issue

14 Men on Medication; Successful Sires

*CELTIC ASH **Belmont Stakes Winner.**

LEXINGTON, KY., VOL. LXXIX, NO. 26

Entered as second-class matter at the post office at Lexington, Ky.

20 Cents a Copy

$7.00 A YEAR

Claiborne Farm Influence In Europe, 1960

CLAIBORNE FARM IS THE HOME OF:

BOLD RULER
*COURT MARTIAL
DARK STAR
DEDICATE
*AMBIORIX
DOUBLE JAY
FLYING FURY
HILL PRINCE
NADIR
NANTALLAH
*PRINCEQUILLO
ROUND TABLE
TO MARKET
*TULYAR
*TURN-TO

Mrs. Howell E. Jackson's NEVER TOO LATE, foaled at Claiborne Farm, won the 1960 English 1,000 Guineas and English Oaks. Never Too Late is by *Nasrullah's son Never Say Die.

***COURT MARTIAL, now at Claiborne Farm, sired TIMANDRA, winner of France's 1960 Poule d'Essai des Pouliches and Prix Diane (French equivalent to 1,000 Guineas and Oaks).**

For over three-quarters of a century

. . . a great record reflects its experience

Claiborne FARM

A. B. Hancock, Jr., Paris, Ky., Phone 393

ATLANTIC CITY RACING ASSOCIATION

Announces

1960 STAKES RACES

EXCEPT AS NOTED (*)
TWO MAJOR STAKE CLOSINGS
MON., JULY 25 & MON., AUG. 22

(Turf Stakes Indicated in Heavy Type)

RACE TO BE RUN	EVENT	NOM. CLOSE	AGE	DISTANCE	AMOUNT
Mon. Aug. 8	**MARGATE HANDICAP**	**July 25**	**3-year-olds and up (Fillies and Mares)**	**1 mile (Turf)**	**$20,000 ADDED**
Sat. Aug. 13	**PHILADELPHIA TURF HANDICAP**	**July 25**	**3-year-olds and up**	**1 mile and a sixteenth (Turf)**	**$25,000 ADDED**
Wed. Aug. 17	MERMAID STAKES	July 25	2-year-olds (Fillies)	6 furlongs	$20,000 ADDED
Sat. Aug. 20	**VENTNOR TURF HANDICAP**	**July 25**	**3-year-olds**	**1 mile and a sixteenth (Turf)**	**$25,000 ADDED**
***Wed. Aug. 24**	**THE OCEAN CITY HANDICAP**	**Aug. 19**	**3-year-olds and up**	**1 mile and a half (Turf)**	**$20,000 ADDED**
Sat. Aug. 27	**MISS AMERICA TURF HANDICAP**	**July 25**	**3-year-olds and up (Fillies and Mares)**	**1 mile and a sixteenth (Turf)**	**$25,000 ADDED**
Wed. Aug. 31	SEASHORE STAKES	July 25	2-year-olds	6 furlongs	$20,000 ADDED
Sat. Sept. 3	**OLYMPIC HANDICAP**	**Aug. 22**	**4-year-olds and up**	**1 mile and a furlong (Turf)**	**$30,000 ADDED**
Mon. Sept. 5	**ATLANTIC CITY HANDICAP**	**Aug. 22**	**3-year-olds**	**1 mile and a furlong (Turf)**	**$30,000 ADDED**
*Sat. Sept. 10	WORLD'S PLAYGROUND STAKES	Feb. 15 (Closed)	2-year-olds	7 furlongs	$50,000 ADDED $100,000 guar.
Wed. Sept. 14	KING NEPTUNE HANDICAP	Aug. 22	3-year-olds	7 furlongs	$20,000 ADDED
***Sat. Sept. 17**	**UNITED NATIONS HANDICAP**	**(By Invitation)**	**3-year-olds and up**	**1 mile and three sixteenths (Turf)**	**$100,000**
Thur. Sept. 22	LONGPORT HANDICAP	Aug. 22	3-year-olds and up	7 furlongs	$20,000 ADDED
Sat. Sept. 24	**PAGEANT HANDICAP**	**Aug. 22**	**3-year-olds (Fillies)**	**1 mile and a sixteenth (Turf)**	**$25,000 ADDED**
Sat. Oct. 1	BOARDWALK HANDICAP	Aug. 22	3-year-olds and up	1 mile and a sixteenth	$25,000 ADDED
Tues. Oct. 4	HOME BRED HANDICAP	Aug. 22	2-year-olds (Foaled in New Jersey)	6 furlongs	$15,000 ADDED

50 RACING DAYS, AUGUST 8 thru OCTOBER 4

For entry blanks apply to: JAMES P. ROSS, JR., *Racing Secretary*

ATLANTIC CITY RACING ASSOCIATION

P.O. BOX 719, ATLANTIC CITY, N.J.

THE COVER HORSE

*Celtic Ash won the 1½-mile Belmont Stakes by 5½ lengths from Venetian Way, becoming owner Joseph E. O'Connell's second Belmont winner in 3 years. O'Connell's *Cavan won the classic in 1958.

Trainer Tom Barry did not race *Celtic Ash until the fall of his 2-year-old season, then put him away for the winter in South Carolina. The colt broke his maiden in his first start this year, on April 16 at Laurel. Three races later he was third to Bally Ache and Victoria Park in the Preakness, and in his next appearance, on Memorial Day, he was third to Bally Ache and Tompion in the Jersey Derby.

He won the Belmont in 2:29⅗, paying $18.80.

The Blood-Horse

Published weekly with an additional issue in February

Subscription Rates: United States and possessions, $7 a year; Canada, $8; other countries, $10. All subscriptions payable in advance.

Change in Address: Must reach *The Blood-Horse* office one week before publication date.

Advertising Rates: Complete rate card on application. Advertising copy deadline is Friday of the week preceding publication.

Address Communications to: The Blood-Horse, P. O. Box 1520, Lexington, Ky. Office, 216 East High Street. Telephone, 2-4920.

Entered as second-class matter June 30, 1928, at Post Office at Lexington, Ky., under act of March 3, 1879.

W. S. Welsh Printing Co.

Statistics in this publication relating to results of races in North America are compiled from *Daily Racing Form* Charts, by special arrangement with *Triangle Publications, Inc.*, the copyright owners of said charts. Reproduction prohibited.

The Blood-Horse is published by the American Thoroughbred Breeders Association, Inc.

A. B. HANCOCK JR., president; WILLIAM DU PONT JR., chairman of the board; L. L. HAGGIN II, vice president; CLARKSON BEARD, treasurer; GAYLE A. MOHNEY, secretary; ALEX BOWER, field secretary; J. A. ESTES, research director.

Trustees: Dr. Eslie Asbury, Clarkson Beard, Leslie Combs II, William du Pont Jr., L. L. Haggin II, A. B. Hancock Jr., W. Arnold Hanger, Robert J. Kleberg Jr., Edward Lasker, Charles Nuckols, Daniel Van Clief, and Alfred G. Vanderbilt.

STAFF: *Editorial*—J. A. Estes, editor; Warren Schweder, managing editor; R. W. P. Johnston, Art Baumohl, Gay Williams. *Advertising*—William B. Worth, manager; E. F. Ellis Jr., Mary W. Cassell. *Business and Circulation*—Dan M. Bowmar, manager; Helen Johns, Helen J. Abbott, Dorothy Sutherland, Bess Breaden, Billie Stokas. *Research and Cataloguing*—Dan M. Bowmar III, Ruth V. Hagyard, Sarah Floyd, Mary Palmer, Margaret C. Woolums, Nancy Marr, Sue Dodd. *Current Statistics*—Nancy Garr, Reba Fowler, Jackie Baker. *Photographer*—J. C. Meadors.

NEWS OR NOT

Ted's Girl Cathie

Cathie Caton Atkinson, daughter of former jockey Ted Atkinson, now a patrol judge with the New York Racing Association, graduated from Briarcliff College, Briarcliff Manor, N. Y., on June 6 with the second-highest grades of her class. She plans to enter the University of Pennsylvania, where she will study cartography.

To Set the Record Straight

The revival of the Jersey Derby at Garden State Park stirred a number of writers to recall the race's first winner, Norfolk, and his sale. Most of the writers who mentioned the incident repeated the errors which have attached to the story.

Norfolk, one of the 3 great sons of Lexington foaled in 1861 (the others were Asteroid and Kentucky), was bred by Robert A. Alexander at his Woodburn Farm in Woodford county, Kentucky. He made his first start at St. Louis on May 16, and despite the fact that he ran off before each heat he scored easy victories in both of the one-mile heats.

The scourge of California racing in the early 1860's was C. H. Bryan's Lodi, 1860, by *Yorkshire. Theodore Winters, prominent California Turfman, was searching for a colt to challenge Lodi in the 2-mile heat races then popular in California. He sent Charles Winters to St. Louis in May, 1864, to see R. A. Alexander and purchase a colt by Lexington if possible.

On May 17, 1864, the day after the colt's impressive debut, Alexander sold Norfolk to Winters for $15,001. The contemporary authorities for this sale are (1) a letter written by R. A. Alexander on May 17, 1864, to his brother, A. J. Alexander, saying, "I have sold my horse Norfolk for fifteen thousand *and one* dollars, one more dollar than Lexington's price. What think you of this sale? . . ."; and (2) Wilkes' *Spirit of the Times* of May 28, 1864, which report-

(Continued on page 1144)

AUDIT FOR MAY

PREPARED FOR BREEDERS' SALES COMPANY, Inc.

ASSETS

Performance of The Month			
KENTUCKY DERBY			
WINNER—Venetian Way		$114,850	
One-Two Performances			
BASHFORD MANOR STAKES			
WINNER—He's a Pistol	$ 8,633		
SECOND—Ok Chief	2,695		
		11,328	
CHERRY HILL STAKES			
WINNER—Iron Rail	12,760		
SECOND—Song Of Wine	3,980		
		16,740	
One-Three Performance			
CLANG HANDICAP			
WINNER—Benedicto	15,800		
THIRD—Mail Order	3,750	19,550	
Other Stakes Winners			
BLACK EYED SUSAN STAKES			
WINNER—Airmans Guide	14,862		
SUFFOLK DOWNS STAKES			
WINNER—Boston Baker	17,616		
JUVENILE STAKES			
WINNER—Iron Rail	23,332	55,810	
TOTAL ASSETS			$218,278

LIABILITIES

(We know of none)	$000,000
NET WORTH INCREASE	$218,278

Respectfully

All horses listed in this audit were sold as yearlings at the Keeneland Sales.

William S. Evans

General Manager

KEENELAND SUMMER SALE — JULY 25, 26, 27

REMINDERS

STAKES CLOSING

AK-SAR-BEN

June

18 Omaha H., $12,500a, 3yo, 1 1/16m, $20.
Ak-Sar-Ben Juvenile S., 2yo, 5f, $20.
25 Ak-Sar-Ben H., 3 up, 1 1/16m, $25.

ARLINGTON-WASHINGTON PARK

June

18 Warren Wright Memorial S., $40,000a, 3yo, 1⅛m, $50.
20 Stars and Stripes H., $50,000a, 3 up, 1 3/16m (turf), $50.
22 Hyde Park S., $15,000a, 2yo, 5½f, $25.
25 Arch Ward Memorial H., $25,000a, 3 up, 6f, $25.

July

2 Equipoise Mile H., $50,000a, 3 up, 1m, $50.
13 Meadowland H., $20,000a, 3 up, 1⅛m (turf), $25.
29 Cleopatra H., $25,000a, 3yo f, 1m, $25.
30 Laurance Armour Memorial H., $50,000a, 3 up, 1⅛m, $50.

CAHOKIA DOWNS

July

7 St. Louis Derby, $15,000a, 3yo, about 1 1/16m, $25.

CENTENNIAL

June

28 Littleton Speed H., $3,000a, 3yo, 5f, $10.
Park Lane Hotel H., $5,000a, 3 up, 1m, $25.
29 Denver H., $5,000a, 3 up, 6f, $25.

DELAWARE PARK

June

22 Diamond State S., $20,000a, 3 up, 1 1/16m, $50.
24 Christiana S., $20,000a, 2yo c and g, 5½f, $50.
29 Sussex Turf H., $25,000a, 3 up, 1⅜m (turf), $100.

July

6 Oaks, $50,000a, 3yo f, 1⅛m, $150.
13 New Castle S., $25,000a, 3 up, f and m, 1 1/16m, $100.
16 Delaware H., $110,000a, 3 up, f and m, 1¼m, $750.
20 Dover S., $20,000a, 2yo, 5½f, $50.

DETROIT RACE COURSE

June

22 Michigan Mile and One Sixteenth, $50,000a, 3 up, 1 1/16m, $100.

July

9 Seaway S., $20,000a, 3 up, 1⅛m, $50.

HOLLYWOOD PARK

June

24 Vanity H., $35,000a, 3 up, f and m, 1⅛m, $50.
American H., $50,000a, 3 up, 1⅛m, $50.
Hollywood Lassie S., $25,000a, 2yo f, 5½f, $50.

July

1 Charles S. Howard S., $25,000a, 2yo, c and g, 5½f, $50.
Coronado H., $15,000a, 3 up, which have not won $10,000 in 1960, 6f, $25.
8 El Dorado H., $20,000a, 3yo, 1 1/16m, $50.
15 Sunset H., $100,000a, 3 up, 1⅝m, $100.

LONGACRES

June

22 Washington Stallion S., $5,000a, 2yo (progeny of stallions standing in state of Washington), 5½f, $10.
29 Tacoma H., $5,000a, 3yo, 6½f, $10.

MONMOUTH PARK

July

1 Monmouth H., $100,000a, 3 up, 1¼m, $150.
Monmouth Oaks, $50,000a, 3yo f, 1⅛m, $100.
15 Choice S., $50,000a, 3yo, 1 1/16m, $100.

1960		June				1960
Sun.	Mon.	Tue.	Wed.	Thu.	Fri.	Sat.
			1	2	3	4
5	6	7	8	9	10	11
12	13	14	15	16	17	18
19	20	21	22	23	24	25
26	27	28	29	30		

knees; head.

NEW YORK RACING ASSOCIATION

July

1 Sheepshead Bay H., $25,000a, 3 up, 1⅛m, (turf), $50.
Great American S., $25,000a, 2yo, 5½f, $50.
Dwyer S., $50,000a, 3 yo, 1¼m, $100.
Gravesend H., $25,000a, 3 up, 6f, $50.
Brooklyn H., $100,000a, 3 up, 1¼m, $100.

RIVER DOWNS

June

20 Tri-State H., $3,500a, 3 up, 6f, $25.
Queen City H., $5,000a, 3 up, 1⅜m (turf), $25.
27 Ohio Valley S., $3,000a, 2yo, 5½f, $25.

PAYMENTS DUE

June

29 COLORADO SILVER STAKES, Centennial, $25.
COLORADO BREEDERS STAKES, Centennial, $25.

SUPPLEMENTARY ENTRIES

June

27 TREMONT STAKES, Aqueduct, $1,000.

STAKES

June

18 Bowling Green H., Belmont Park, $50,000a, 3 up, 1½m (turf).
Leonard Richards S., Delaware Park, $50,000a, 3yo, 1⅛m.
Inglewood H., Hollywood Park, $50,000a, 3 up, 1 1/16m.
Chicagoan, Balmoral, $40,000a, 3yo, 1m.
Regret H., Monmouth Park, $20,000a, 3 up f and m, 6f.
Ohio Derby, ThistleDown, $15,000a, 3yo, 1 1/16m.
George Brandeis Memorial, Ak-Sar-Ben, $12,500a, 3 up, 1⅛m.
King Edward Guld Cup, Woodbine, $10,000a, 3 up, 1 1/16m (turf).
19 Renton H., Longacres, $5,000a, 3 up, 6f.
20 National Stallion S., Belmont Park, $15,000a, 2yo f, 5½f.
21 Hollywood Oaks, Hollywood Park, $25,000a, 3yo f, 1⅛m.
22 Massachusetts H., Suffolk Downs, $50,000a, 3 up, 1¼m.
Stymie H., Belmont Park, $25,000a, 3 up, 1⅛m.
Tyro S., Monmouth Park, $20,000a, 2yo c and g, 5½m.
Selene S., Woodbine, $7,500a, 3yo f, 6f.
Ak-Sar-Ben Futurity, Ak-Sar-Ben, $6,000a, 2yo, 5f.
23 Cinderella S., Hollywood Park, $20,000a, 2yo f, 5f.
25 Coaching Club American Oaks, Belmont Park, $75,000a, 3yo f, 1¼m.
Cinema H., Hollywood Park, $50,000a, 3yo, 1⅛m.
Grassland H., Arlington, $25,000a, 3 up, 1⅛m (turf).
Lamplighter H., Monmouth Park, $20,000a, 3yo, 1 1/16m.
Polly Drummond S., Delaware Park, $20,000a, 2yo f, 5½f.

Young winning daughter of Shut Out from a War Admiral mare and her grand looking colt foal at side by *BALLYDAM. She's bred back to a leading sire.

Also for sale: half-dozen nice big 2-year-olds. Will consider part payment down.

BOX 331
c/o The Blood-Horse, Lexington, Ky.

STUD BOOKS—RARE BOOKS
Set of rare "American Turf Register" more than 100 years old. American Stud Books, Vols. 1-18. English Stud Books, Bloodstock Breeders Review (25 vols). Other Books. Write: A. Hartwell Carter, Kamuela, Hawaii.

LOVELY FARM FOR SALE
60 Acres Near Keeneland
Sixty acre farm, one mile from Keeneland with 32 stalls, panelled fences, 4-acre tobacco base. Lovely 4-bedroom 150-year-old home with 2½ baths, plus study. Beautiful grounds.
Sydney S. Combs, Realtor
272 W. Short St., Lexington, Ky.

SAFEGUARD THE LEGS
ALWAYS HAVE
SEALTEX BANDAGE
ON HAND

INTERESTED in Kentucky Farms?
Let us assist you in locating a horse or agricultural farm and also to arrange financing at prevailing interest rates.
Redman Mortgage Company
140 Market Street Phone 2-1443
Lexington, Kentucky

BOOKS
EVERYTHING ON RACING
RARE, OUT-OF-PRINT, AND CURRENT
SYDNEY R. SMITH
Canaan, New York

CLASSIFIED ADS

BLOODLINES 5 generation pedigrees with racing record, $2; with family history, produce record $10. Checks payable Bloodlines. Post office Box 1561, Lexington, Ky.

HORSE PORTRAITS: Watercolors from life, 15" x 22" $50. Other sizes available. S. Dayton, 211-10 73rd Avenue, Bayside, L. I., N. Y. No charge if not satisfied.

LEARN Auctioneering. Free catalog. Missouri Auction School, Box 9252X10, Kansas City, Missouri.

FOR SALE (1) 25% interest in new stallion arriving from England soon, bids over $1800 considered on 1951 b. h. by Tourbillon—Lycia, by Nearco (stallion will travel Eastern States in 1961 to breeders farms); (2) 50% interest in 2 Y. O. Filly from England by Armour Drake, bids over $1200 considered; (3) Young Stallion by My Babu out of French Oaks winner, $3800. Dock N.Y.C. E. Bazzurro, 5532 Netherland, Riverdale, N. Y.

The Stallion Station — 1960

BLUE PRINCE
*B., 1951, by *Princequillo—Blue Denim, by Blue Larkspur*

BOLERO
Ch., 1946, by Eight Thirty—Stepwisely, by Wise Counsellor

*CAVAN
Ch., 1955, by Mossborough—Willow Ann, by Solario

*DAUMIER
*B., 1949, by Niccolo Dell'Arca—Donatella, by *Mahmoud*

DEVIL DIVER
*B., 1939, by *St. Germans—Dabchick, by *Royal Minstrel*

*FLUSHING II
*Gr., 1939, by *Mahmoud—Callandar, by Buchan*

MISSILE
*Ch., 1954, by War Relic—Inajiffy, by *Heliopolis*

PORTERHOUSE
*Br., 1951, by *Endeavour II—Red Stamp, by Bimelech*

*RICO MONTE
B., 1942, by Saint Patrick—Rica Patria, by Rico

ROMAN
*B., 1937, by *Sir Gallahad III—*Buckup, by Buchan*

ROMAN PATROL
B., 1952, by Roman—Karakal, by Psychic Bid

ROYAL COINAGE
*B., 1952,, by Eight Thirty—Canina, by *Bull Dog*

*ROYAL SERENADE
*Ch., 1948, by *Royal Charger—Pasquinade, by Pasch*

SUB FLEET
B., 1949, by Count Fleet—Sub Rosa, by Balladier

*TOMY LEE
*B., 1956, by *Tudor Minstrel—*Auld Alliance, by Brantome*

TRAFFIC JUDGE
*Ch., 1952, by *Alibhai—Traffic Court, by Discovery*

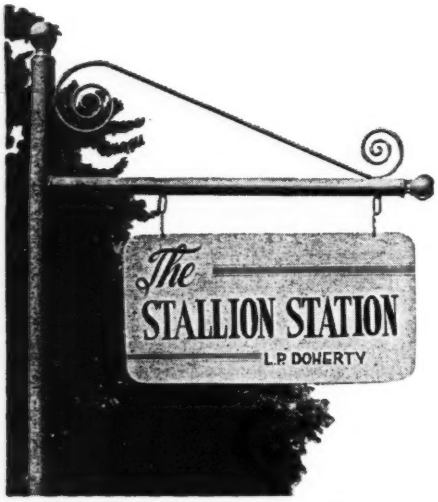

Harold Snowden, Mgr., Russell Cave Pike
Phone 2-3313, P. O. Box 364, Lexington, Kentucky

*Celtic Ash's Belmont Stakes

With Bally Ache sidelined by a windpuff, the winner found only mild opposition in the stretch drive and scored by 5½ lengths.

By Warren Schweder

New York. "He'll be better from now on," trainer Tom Barry said of Joseph E. O'Connell's English-bred *Celtic Ash after the Preakness, and those who remembered Barry's handing of O'Connell's *Cavan in 1958 knew without asking that uppermost in his mind was the Belmont Stakes, the most testing of the spring classics.

For the Belmont, Barry produced an animal in beautiful racing trim, and the strong colt rewarded him with a come-from-behind, 5½-length victory over Kentucky Derby winner Venetian Way and 5 other runners. Following roughly the pattern cut by Sword Dancer last year, *Celtic Ash next will be pointed for the Monmouth Handicap, in which he will encounter older horses, and then for the Travers Stakes at Saratoga.

*Celtic Ash had had only 8 races before the Belmont, and 3 of these were in the fall of his 2-year-old season. He wintered in South Carolina, and made his first start this year approximately 5 weeks before the Preakness, in which he was third to Bally Ache and Victoria Park, beaten nearly 6 lengths. Nine days later, in the 9-furlong Jersey Derby, he again was third to Bally Ache, and this result, while it was scarcely pertinent for predicting performance at 1½ miles, dulled the enthusiasm which had been provoked by his appearance and performance at Pimlico. Even Barry remarked that the colt could not be compared to *Cavan.

Favored for the Belmont was C. V. Whitney's Tompion, which had lost one shoe and spread another while finishing fourth in the Kentucky Derby. He had missed the Preakness while resting at his owner's farm at Lexington, and the feeling at Belmont Park was that he now would show the form which had characterized his performances at Santa Anita Park and Keeneland.

Second in preference to the odds-on Tompion was Cain Hoy Stable's Armageddon colt Tooth and Nail, which, like another Cain Hoy runner, Bald Eagle, had raced in England at 2. He had won his last 4 races, in the most recent of which he had scored an 8-length victory over Disperse at $1\frac{1}{16}$ miles.

Venetian Way, despite performances far below his capabilities at Pimlico and Garden State Park, was third choice of the bettors, and next in order was *Celtic Ash, at 84 to 10.

The race had lost one of its principal attractions when Bally Ache returned from a Friday morning workout with a slight filling in the ankle of his off fore leg. X-rays revealed no injury to the bone, and Dr. William Reed said the colt had sustained nothing more serious than a windpuff. He drained 10 to 12 c. c.'s of fluid and on Saturday the colt appeared to be normal.

"Dr. Reed said we could race Bally Ache if we wanted to," said one of the owners, Joe Arnold, "and that the chances were 99 in 100 that he would be all right. But it was that one chance we didn't want to take. We'll send him to Chicago, and he'll go in the Arlington Classic."

Before the race some of the jockeys had a game of musical chairs. Eddie Arcaro had agreed to ride Disperse for King Ranch, but after Disperse took such a beating from Tooth and Nail on June 6, Arcaro decided he would rather have the Cain Hoy colt, whose regular rider, Manuel Ycaza, had been suspended. Trainer Max Hirsch released him from the commitment, but Harry Guggenheim, as a friend of Robert Kleberg, said that under no conditions would he engage Arcaro. Hirsch signed Sam Boulmetis, and Cain Hoy trainer W. C. Stephens accepted Eric Guerin. Since Bill Hartack already had left Venetian Way in favor of *Celtic Ash, Arcaro got the Derby winner.

The skies were clear and bright for the Belmont, the temperature was in the comfortable 70's, and the contestants were a good-looking lot. *Celtic Ash, a strong colt of a rich color, had taken off some flesh since Pimlico, and was in beautiful condition. Venetian Way had put on a few pounds, and he looked the better for it. Tompion was impressive as usual.

The C. V. Whitney colt, breaking from the outside post, made his intentions known at once. With Bill Shoemaker urging him, he quickly went to the front, then gradually cut toward the rail, opening a margin of about 2 lengths near the first turn. Arcaro had Venetian Way in second place, and *Celtic Ash was where nearly everyone thought he would be, in last place, running easily under Hartack's tight hold.

As the field entered the backstretch, Venetian Way began to move up on Tompion. Disperse and Tooth and Nail now were in third and fourth place, another half-length back. The second quarter, like the first, was accomplished in :24. *Celtic

The Winners: *Celtic Ash and Bill Hartack

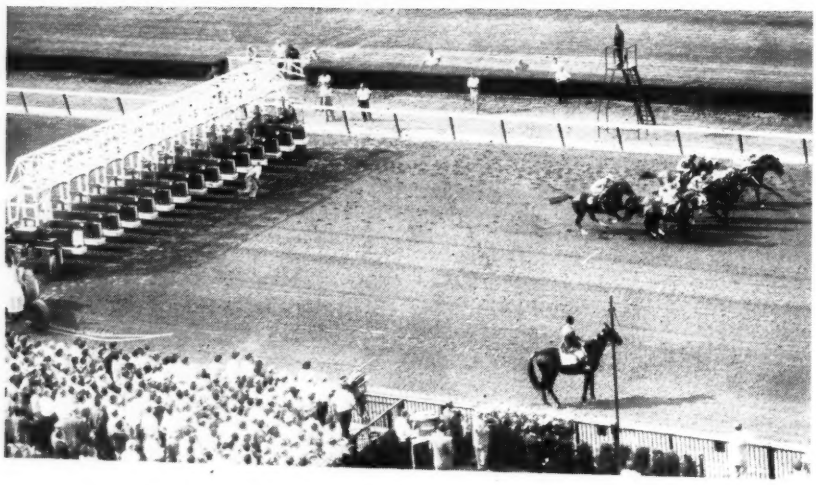

*Celtic Ash was shuffled back at the start of the Belmont Stakes.

Entering stretch: *Celtic Ash came up fast on outside; Venetian Way (rail) led.

*Celtic Ash won easily by 5½ lengths from Venetian Way; Disperse third.

Ash was still in last place, about 8 lengths off the leader.

It was not perceptible from the stands, but Shoemaker later said that Tompion almost from the start had "jumped and propped at every shadow and light he saw." He was on the lead, not by design, but because the pace was moderate and there was no eagerness to challenge him.

The third quarter was run in a steady :24$^{1}/_{5}$, and now Arcaro had Venetian Way digging for the lead. Disperse and Tooth and Nail, still were nearby and running as a team.

As the field approached the far turn, having done the fourth quarter in :25$^{2}/_{5}$, Hartack decided it was time to make his move. Venetian Way was in front by a length. Tompion was in no mood for running, and Tooth and Nail was beginning to falter. At the top of the stretch, after 1¼ miles in 2:03$^{3}/_{5}$ (a fifth quarter in :26), the question was whether Venetian Way, still in front by a half-length, could meet the challenge from the fast-closing *Celtic Ash, now in full flight well out in the track.

A moment later *Celtic Ash was in front. He won by 5½ lengths, with a last quarter in :26 and a final clocking of 2:29$^{3}/_{5}$, 3 seconds slower than *Gallant Man's track record, set in the 1957 Belmont Stakes.

Venetian Way and Disperse finished three-quarters of a length apart in second and third place, and behind them were Tompion, John William, Nagea, and Tooth and Nail.

Hartack had followed orders to the letter. Barry had told him to stay about 10 lengths off the pace to the half-mile-pole, then to let him run.

"As the race progressed, I noticed that no rider had as good a hold on his horse as I had on *Celtic Ash," Hartack said. "When he took off, he had plenty left." In a rare display of good feeling, he planted a kiss on the winner's muzzle.

*Celtic Ash had won conclusively, but Bally Ache's absence, unfortunately, would throw some doubt on the winner's claim to the championship. It had been the same story 2 years ago with *Cavan, which took the Belmont Stakes in which Tim Tam suffered an irreparable injury.

"We would have won this race," Bob Ussery, Bally Ache's regular rider, said as he left his seat high in the stands. "There wasn't much pace in there today, and he'd never have got by me."

The Belmont trophy was accepted for O'Connell by Joseph H. Murphy, friend of the owner and president of the New York State Commission of Taxation, and Murphy's introduction to the public as a tax official was greeted by a small chorus of boos. O'Connell, a retired Boston banker who bought his first horses about 10 years ago, was in a Boston hospital.

THE BELMONT WINNER'S ANCESTRY

By J. A. Estes

The ancestral sources of *Celtic Ash's ability to win a classic at 1½ miles were apparent at a glance. Although he was foaled in England and raised in Ireland, his pedigree is made up predominantly of classic stock from France, where the Belmont Stakes distance is the standard of excellence. Only the tail-female extension is thoroughly British, and it has all the strength that characterizes the remainder of the pedigree.

A peculiarity of the ancestral chart is the frequent appearance of representatives of the male line of Galopin, through Rose Prince, Rabelais (sire of Rialto and Shocking), Alcantara II, and Vatout. This once-dominant line has had a strong resurgence in recent years, but only rarely are so many of its strongest elements brought together. Sicambre, the sire, is perhaps the only top-class runner of recent years representing 5 successive generations of Galopin-on-Galopin matings.

The immediate ancestry is an almost solid picture of racing class. Jean Stern's Sicambre, foaled in 1948, was the unquestioned champion of his generation in France. His only defeat in 9 starts at 2 and 3 was in the Prix Morny, in which he was second, beaten half a length by Sanguine. In his last start at 2 he defeated Pharsale, *Cortil, and others in the 1,600-meter Grand Criterium. His 5 victories at 3 were in the Prix de Guiche, Prix Greffulhe, Prix Hocquart, Prix du Jockey Club (Derby), and Grand Prix de Paris, ranging in distance from 2,000 to 3,000 meters. His first classic winner was Sicarelle, winner of the Oaks at Epsom in 1956. The earnings index of his progeny in France stood at 2.13 at the end of 1959.

Ash Plant, the dam, won the Pretty Polly Stakes, one of the leading hallmarks of class for fillies in Ireland. Her sire, the gray Nepenthe, one of the best wartime runners in France, was by the excellent English runner Plassy out of the Poule d'Essai winner Frisky.

The second and third dams, Amboyna and Aurora, were high-class race mares, though their racing indexes fail to reveal the fact. British statistics being limited to first money, Amboyna was second or third in 9 of her 11 races. She was second in the Leicestershire Oaks, Yorkshire Oaks, Park Hill Stakes, Princess Royal Stakes, and 3 other races and third in the Knowsley Stakes and Coronation Stakes. Aurora was second in the Cheveley Park, Richmond, and Fulbourne Stakes at 2, and second to *Galatea II in the One Thousand Guineas.

(In the upper half of the pedigree, Suavita had a rather similar history. The second dam of Sicambre failed to win a race, but at 2 she was second in the Poule des Deux Ans and second to the noted Pearl Cap in the Prix Robert Papin.)

Amboyna is dam of the French Derby second Antares, and Aurora is distinguished as the dam of Alycidon, Borealis, Acropolis, and others.

The verbal scuffling as to whether the Belmont Stakes winner is Irish, British, or French appears unnecessary; there is enough distinction to be shared over a broad area.

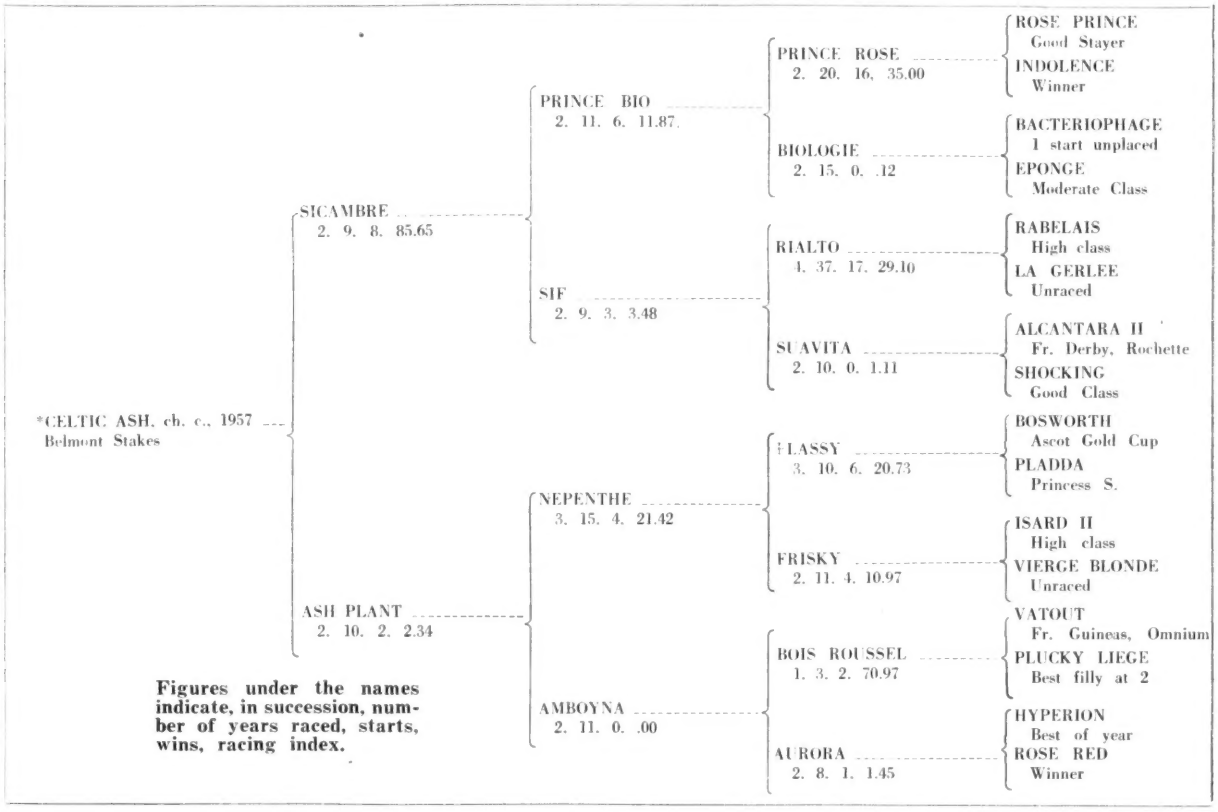

Figures under the names indicate, in succession, number of years raced, starts, wins, racing index.

T.V. Lark, Home at Last, Scores in the Argonaut

Los Angeles. At the 1958 Del Mar yearling sales Chase R. McCoy made one bid of $10,000 for a bay colt by *Indian Hemp—Miss Larksfly, and the yearling was knocked down to him.

Known as T. V. Lark, the son of *Indian Hemp raised his total earnings to $249,252 by coming from behind to win the Argonaut Stakes at Hollywood Park, going away, by almost 2 lenghts.

"Bill Molter would have been proud of the manner in which this colt had learned to handle a route," said McCoy, who owns a hydraulic pipe line dredging business in Paramount, Calif. "You know, T. V. Lark had a reputation last year of being nothing more than a sprinter. Molter deserved 100 per cent of the credit for changing him over into a router. Bill would have been proud of him today."

After Molter died early in the spring, McCoy turned T. V. Lark over to Paul K. Parker, because "Molter always described him as the best groom he had ever had." Parker has tried to carry on with Molter's ideas as closely as possible in training T. V. Lark.

The colt's name has nothing to do with television. T. V. is for Mrs. T. V. Lucas, the wife of Dr. W. D. Lucas, breeder of the colt. Lark comes from the name of the colt's dam, Miss Larksfly.

It is a sad commentary on the quality of our 3 year-olds in the West this season, but one of the 1-2 horses in the Argonaut was last in the Preakness, and the other was last in the Kentucky Derby (Henrijan). McCoy declared that T. V. Lark simply could not handle the track at Pimlico, which was cuppy on Preakness day, and Henrijan, as almost everyone knows, was sick at Churchill Downs.

Back in fine fettle now, Henrijan ran a first-class race in the Argonaut. He had the speed to go to the front whenever jockey Angel Valenzuela asked, but while New Policy and First Balcony raced head-and-head around the first turn and down the backstretch, T. V. Lark was far back in seventh place.

Leaving the backstretch, Henrijan began moving up on the outside of the leaders. Mid-way around the far turn, he caught them and gradually began to pull away. At the top of the home stretch, Henrijan was half a length on top and apparently headed for victory.

Then he made a fatal mistake: he started to loaf. Bill Harmatz spied an opening along the rail, and drove through it with T. V. Lark. T. V. Lark caught Henrijan in mid-stretch, pulled away to win by 4¾ lengths in 1:41⅘ for 1 1/16 miles. New Policy was third, with J. Kel Houssels' Have Tux, a 22-1 shot, fourth. The track, as is Hollywood Park's custom on Saturdays, was several lengths faster than it normally is during the week.

Jacnot Stable's Natego, a 3-1 second choice, never displayed the stretch charge that brought him within a neck of winning the recent Will Rogers Stakes. He finished seventh in the field of 10. Top Caliber, a 2.20-1 favorite off a couple of easy victories over softer competition, was eighth.

In the best supporting race of the day, the one-mile $15,000 Pioneer Handicap, C. V. Whitney's Dotted Swiss strengthened his claim as the dark horse of the coming Gold Cup. It was his second straight victory, and the chestnut son of Counterpoint is improving rapidly. He has won with 122 pounds and 120, and he is in the Gold Cup with 107, an impost that could enable him to whip any horse in the West. In the Pioneer, Dotted Swiss was trying to run down the backstretch, and almost pulled jockey Eddie Burns out of the saddle. Burns hung on for dear life and managed to rate the horse. When he finally turned Dotted Swiss loose, the horse easily drew away.

Robert Hebert

ILLINOIS

$65,000 Youngster

Chicago. There were 13 horses named overnight for the $50,000-added Citation Handicap at Washington Park, but by post time 6 had been declared. Some of the scratches were by horsemen who waited until the final hours on the possibility that On-and-On would become indisposed. They wanted no part of the Calumet runner, which seemed favorably weighted at 121 pounds; 8 days earlier he had worked a mile (the Citation distance) in 1:35⅗ handily.

The customers generally agreed with the horsemen, for they established On-

T. V. Lark won the 1 1/16-mile Argonaut Stakes at Hollywood Park on June 11. It was the second stakes victory this season for the 3-year-old son of *Indian Hemp. Henrijan finished second and New Policy, the early pacemaker, was third.

Travis Kerr's Top Charger (1A) won the one-mile Citation Handicap from Better Bee (rail), winner of the stakes in 1958. Little Tytus finished third. The son of *Royal Charger earlier this season had finished third in the San Bernardino.

and-On a 7-10 favorite, and then were dismayed when he finished fourth. It mattered not that he was only a nose, half a length, and a head back of Kerr Stables' victorious Top Charger (110) while finishing 7 lengths in front of the fifth-place horse.

Top Charger's stablemate Demobilize ran the first quarter in :22 and the half-mile in :44⅗ to set the pace, but at this point less than 3 lengths separated Demobilize (109) from the last-place Lurullah (109).

Around the final bend, William S. Miller's 6-year-old Better Bee (114), which had won the Citation 2 years ago, forged to a narrow lead. Less than a furlong later, Top Charger, ridden for the first time by Evan Anyon, held a half-length margin. On-and-On went slightly wide on the stretch turn, and Jockey Steve Brooks beat a left-hand tattoo all down the stretch.

"When we got to the lead, he started to loaf," Anyon said of Top Charger, "and I wasn't too sure we'd won it." Better Bee rallied but was still a nose shy at the wire, with Little Tytus (114) a good third. Then came On-and-On, Mail Order (115), Lurullah, and Demobilize.

Top Charger was timed in 1:34⅖. A year ago the Kerr's Round Table had been clocked in 1:33⅖, one-fifth second slower than the world record, while under 130 pounds.

By *Royal Charger out of Popularity (half-sister to Jet Action), Top Charger was acquired as a 2-year-old from Louis B. Mayer dispersal sale. The price: $65,000.

"He never raced at 2," trainer Jack Williams said after the Citation. "Different things wrong with him. Then I got him ready and Bill (Molter) brought him out here last spring." Top Charger won several allowance races, but the Citation was his first stakes triumph.

"He went a little bad in his left ankle late last summer," Williams continued, "so we fired him." Top Charger was moderately successful at Santa Anita Park this past winter, running third to Restless Wind in the 1$\frac{1}{16}$-mile San Bernardino Handicap and taking a 6-furlong overnight turf handicap, his best races. In his first race at Washington Park, on June 1, he lost a narrow decision to Bolero U. in a 6-furlong race.

"He was a little short that day," Williams said. "I broke this horse for Mayer, and I also broke Royal Orbit for him.

"I've got him in just about everything out here," said Williams, whose ruddy looks belie his 61 years, 45 of them in racing. "The Grassland is next for him. This horse is really good on grass.

"Don't know who's going to ride him. Had (L. C.) Cook up the other day, then he had to go to Detroit, so I had this kid (Anyon) up today. It's going to be a hell of a mixup."

Trainer Jimmy Jones of Calumet, just back with Mrs. Jones from a 10-day jaunt to England and France, had been reasonably confident of On-and-On. "He was pretty good down in Florida, and he's come up to the race good."

What about this European trip?

"I saw the Derby and the Oaks, and a real good filly (Never Too Late) won that, and I saw a filly stakes in Paris, but they looked like second-raters in that particular race.

"Some of those tracks they run over in England . . . ." he shook his head. "What the people in England need is one thing. They need a mutuel law to get some money to work with. Don't see how a horseman can stay in racing with the purse money they have to run for."

JOE AGRELLA

NEW JERSEY

Rick Rooked

OCEANPORT. "What good's a Cadillac if the traffic is too heavy to use all that horsepower?"

Trainer Joe Carroll shook his head and shrugged as he reflected on Rick City's disappointing performance as an odds-on favorite in the Oceanport Handicap, on opening day at Monmouth Park.

The luck of the draw had put Rick City on the rail, Brookfield Farm's Itobe in the No. 2 post and Colin MacLeod's Besomer next. Itobe, a veteran pace-maker which won the 1959 Oceanport, was just where trainer Eddie Kelly wanted him, but MacLeod and Carroll winced when their charges, both long-striding stretch runners, also drew inside posts in the field of 11.

Hedley Woodhouse, on Besomer, had better luck than Bobby Stevenson, on Rick City. Woodhouse had room on the inside most of the way, and when Bill Hartack and Itobe left a dime-size slot at the head of the stretch, Besomer drove through on the rail and won by a neck.

"There's no doubt in my mind that Rick City was the best horse on the race track," Carroll continued. "But when Bobby got shuffled back in the early part, he got over-anxious and went for every hole he could find. Half of them were closed by the time he got there. When he finally got through in the stretch and was running free for the first time, he really rolled, but then it was too late."

Rick City wound up fourth, beaten 1¾ lengths, but the stewards disqualified him for making his own hole in the stretch run and placed him last.

MacLeod was in no way surprised by Besomer's victory.

"This has always been a good horse. Go back to his 3-year-old season, and you'll see where he beat Decathlon in the Governor's Gold Cup at Bowie. And he ran second in a mile race to Swoon's Son.

"How do I account for his suddenly coming back to his top form at the age of 7? I don't think I have to account for it. He's always been a good horse."

A 44-year-old native of Upperville, Va., and a five-year veteran Navy pilot, MacLeod bred and raised both Besomer and the dam, Little Martha.

"Another thing," MacLeod added, "Woodhouse knows Besomer better than I do. He's ridden him ever since he was a 2-year-old. In all the time Woodhouse has ridden him, I've never given him instructions."

Both Carroll and MacLeod said they would point next for the Toboggan Handicap in New York or the Rumson Handicap at Monmouth, which are four days apart. Carroll added that he might try to stretch Rick City out later in the year.

"Despite his winning 3 sprint stakes last year," Carroll said, "I think he'll go a distance, because he isn't a sprinter by style despite his success at it. With that long stride, he ought to be able to come from behind even better in longer races. He rates well, and I'm convinced he can be good at a mile or 9 furlongs.

"To tell the truth, I'd be starting to stretch him out now if it weren't for the short stretches he's run on so far at Garden State and Monmouth. Maybe when we get to Atlantic City, with its longer stretch, I can really begin to work with him.

"Another thing, this is the best horse I've ever had, and those distance stakes are the ones that carry the money. Right now, 7 furlongs is his best distance, but there don't seem to be many 7-furlong stakes. Everything is three-quarters."

Up from the claiming ranks, Rick City won 3 stakes in the latter half of the 1959 season and no one would have been surprised had he won the season-end polls as the best sprinter in the country. Instead, the vote went to Brookfield Farm's Intentionally, which had equalled the world record for one mile.

"Yes, it did seem sort of odd to me that Rick City didn't get more consideration," Carroll said. "But I think they vote on those things too early. He won his last stake, the Princeton, probably after the ballots went out.

"One thing I'm sure of, though. We might have had bad luck today, but next time we'll beat those same horses that beat us today." NEAL ESKRIDGE

STUD NEWS

*Alibhai Dies at Spendthrift

The most successful unraced stallion in the history of the Thoroughbred breed was *Alibhai, which died of a ruptured intestine about 4:30 a. m. on June 9 at Leslie Combs II's Spendthrift Farm, Lexington, where he had stood since he was syndicated for half a million dollars in 1948.

Daniel B. Midkiff, of Lexington, who was associated with the Louis B. Mayer stable for several years, still calls *Alibhai "the fastest horse I ever saw." The handsome chestnut colt broke down without ever having appeared before the starter, but his merit was evidenced by an exceptional stud career, and at the autopsy last week the 22-year-old stallion's heart was found to weigh 13 pounds and 2 ounces. The very few Thoroughbred hearts reported to have had greater size included those of Eclipse (14 pounds) and *Phar Lap (13½ pounds). The normal range for the heart of the race horse is from 8 to 10 pounds.

The son of Hyperion and the top-class race mare Teresina was bred in 1938 by the late Aga Khan, who sold him as a yearling at Newmarket. Laudy Lawrence, acting for the late Louis B. Mayer, bought him for 3,200 guineas. After his breakdown, he went to the stud as a 3-year-old in 1941. In the first crop he got the stakes winner War Allies, and in the larger second crop, foals of 1943, were Cover Up, Style Prince, The Dude, Good Excuse, Why Alibi, and Artillery.

In 1948 Leslie Combs II organized a syndicate which bought *Alibhai for $500,000 and moved him from California to Kentucky, where he had his greatest success. Through 1959 his get had earned a total of $9,956,794 for a lifetime earnings index of 4.08.

*Alibhai was the sire of 44 stakes winners, including the $100,000 winners Bardstown, Determine, On Trust, Traffic Judge, Your Host, Solidarity, Alidon, Honeys Alibi, Bornastar, Hasseyampa, Trusting, Cover Up, Chevation, Sharpsburg, Special Touch, Oligarchy, Flower Bowl, Gold Capitol, My Chief, War Allies, The Dude, Alibhai Lynn, and Vagabond King. This year he was represented by Oligarchy, which won the Appleton Handicap, and Moslem Chief, winner of the Everglades Stakes.

INDEX

Belmont Stakes 1109
— — Winner's Ancestry 1111
Foals of 1960 1142
Medication 1122
Newcomers 1140
Sires, Leading 2-Year-Old 1140
— — Leaders of 1959 1130
Stakes and Horses 1116

ILLUSTRATIONS

Hollywood Park, 1112. J. C. Meadors, 1143. Bert and Richard Morgan, cover, 1109, 1110. Washington Park, 1113.

RACING ABROAD

Timandra's French Oaks

PARIS. The Prix de Diane was run at Chantilly on Sunday, June 5, just 2 days after its English equivalent, the Oaks, was contested at Epsom. The fact that Never Too Late, Paimpont, and Imberline, all trained in France, got the first 3 places at Epsom was enough to emphasize the importance of the French Oaks, disputed by 19 fillies over a distance of 2,100 meters, or about $1\frac{5}{16}$ miles.

Baron Guy de Rothschild, whose Imberline was third in the English Oaks, sent out Timandra and Marelle for the classic at Chantilly, and the entry was favorite at 9 to 10. Timandra (*Court Martial—Brief Candle, by Brantome) was unbeaten in 3 previous races, having won the Prix Penelope and Poule d'Essai des Pouliches in her last 2 starts. Marella (Alizier—Omphale, by Brantome), winner of the Criterium de St. Cloud and another race in 5 starts last year, had been unplaced in the Prix Greffulhe before her easy victory in the Prix Cleopatre, 2,100 meters, at St. Cloud on May 21.

When the 50-to-1 Notch (Sica Boy—Plante Verte, by Astrophel) took the lead from Poword in the straight, an upset appeared to be imminent. But Timandra came in a sustained run to defeat the longshot by half a length. Third, a length and a half farther back, was Noves (Vandale—Novice, by Premier Baiser), winner of her last start at 2 and her first at 3. Poword, La Mascotte, and Barbaresque were next across the line, and Marella was next to last.

Timandra was the second Prix de Diane winner for Baron Guy de Rothschild, whose Cerisoles won the classic in 1957.

Hip No. 134 — Ch. f. by JET ACTION—HASTILY YOURS, by JOHN P. GRIER

HASTILY YOURS is one of the "grande mares" of the Keeneland catalogue. Her produce has won $679,884. She has produced nine winners, including the crack stakes winner ALERTED ($440,485, including 12 stakes wins) and the stakes placed winners F. B. Eye and King's Haste. Hastily Yours has a production Average-Earnings Index of 4.32. Hastily Yours is half-sister to one of the great Kentucky Derby winners of all time, CAVALCADE, and also to the dam of the Rosedale winner HURRIETTE . . . the sire of this filly is JET ACTION whose first crop are yearlings this year. By Jet Pilot and out of the great mare Busher, Jet Action won $308,225 including the Washington Park Handicap (mile in 1:34), the Withers, Roamer, Sysonby, and other stakes.

Three of the yearlings in our consignment are from mares with outstanding production records, the other four are from young mares which have won or placed in stakes

B. C. by REVOKED—LUMP SUGAR by BULL LEA (Hip No. 138)
Half-sister to winner SEA CRAFT. Third foal of winner of over $328,000

B. F. by CITATION—MRS. MARK by BROOKFIELD (Hip No. 139)
First foal of stakes-winning (Cleopatra H. — mile 1:35⅖) sister to four winners, including INVIGORATOR SW $178,450, 2-y-o NORTH PLATTE.

Ch. F. by HELIOSCOPE—SLAVE GIRL, by PAVOT (Hip No. 154)
Half-sister to winner SEA CRAFT. Third foal of winner of $30,965, placed in Betsy Ross Stakes. Her racing index was 2.65.

Ch. F. by HELIOSCOPE—SHARBOT by PAVOT (Hip No. 153)
Second foal of SHARBOT (9 wins $31,760) winner Rose Leaves S., second in Polly Drummond S. Family of RELIC, BLUE LARKSPUR, MISS JEMIMA and others.

Br. C. by WAR ADMIRAL—LEVEL SANDS by *MAHMOUD (Hip No. 137)
Out of stakes-placed winner with racing index of 2.50, and half-sister to five winners, including FISHERMAN ($436,050) and FANEUIL MISS.

B. F. by *ROYAL GEM II—BALA ORMONT by ORMONT (Hip No. 114)
Sister to two winners and half-sister to three winners including BE FLEET SW of $162,000

SELL TUESDAY AFTERNOON, JULY 26, KEENELAND

SUNNYSIDE FARM **Reno B. Renfrew** **PARIS, KENTUCKY**

STAKES AND HORSES

At 1½ Miles, No Competition

BELMONT STAKES. Belmont Park, June 11, $125,000 added, 3-year-olds, 1½ miles. Time 2:29⅗, track fast. Stakes division, $96,785, $30,180, $15,090, $7,545.

*Celtic Ash, c., Sicambre—Ash Plant, by Nepenthe (Green Dunes Farm) 1
Venetian Way, c., Royal Coinage—Firefly, by Papa Redbird (Sunny Blue Farm) 2
Disperse, c., Middleground—Scattered, by Whirlaway (King Ranch) 3

Margins: 5½; ¾; 1. Others, Tompion, John William, Nagea, Tooth and Nail. Weight, 126 pounds. Winner: Lord Harrington, breeder (in England); T. J. Barry, trainer; William Hartack, jockey.

*CELTIC ASH'S RACING RECORD

Age	Starts	1st	2nd	3rd	Earned
2	3	0	1	0	$ 1,000
3(S)	6	3	0	3	129,065
Totals	9	3	1	3	$130,065

At the end of the first mile of the Belmont Stakes, Venetian Way led Tompion, the early pacemaker, by a half-length, and *Celtic Ash was under a strong hold about 4 lengths farther back in last place, where he had raced from the start. *Celtic Ash then went to the outside on the turn, took command from Venetian Way early in the stretch, and drew away steadily. The odds-on Tompion was fourth, beaten more than 7 lengths. Fourth choice, *Celtic Ash paid $18.80. The time was 3 seconds slower than *Gallant Man's record performance in 1957.

Foaled March 23, 1957, in England and raised in Ireland, *Celtic Ash was included in the Dooneen Stud consignment to the Dublin sales in September, 1958. He sold for 7,600 guineas, top price of the Ballsbridge series, to P. J. Prendergast, who was acting for T. J. Barry, agent and trainer for Joseph E. O'Connell, owner of Green Dunes Farm.

At 2 *Celtic Ash raced 3 times in the fall at Aqueduct without breaking his maiden. This year he won his first 2 races, at Laurel in April, then finished third to Bally Ache in the Preakness Prep, Preakness, and Jersey Derby.

*Celtic Ash was the third foal of Ash Plant, winner of the Pretty Polly Stakes. Her first foal was *Winged Mercury, which sold for $20,000 at Saratoga in 1955 and finished third in the Jerome Handicap of 1957. The second, *North Pole II, won the Edgemere Handicap on June 1, 1960. (Family notes appeared in *The Blood Horse* of June 11, page 1085.) *Celtic Ash was the first U. S. stakes winner by Sicambre, the best of his year in France, where he was beaten but once in 9 races at 2 and 3. Owned by Jean Stern, Sicambre stands at the Haras de St. Pair du Mont in Calvados.

The Lesser Ascot

ASCOT GOLD CUP. Ascot Park, May 14, $15,000 added, 4-year-olds and upward, 2 miles. Time 3:46, track muddy. Stakes division, $10,850, $3,750, $2,000, $750.

Picks Choice, 117, g., 5 (P. Mitchell) 1
Sky Riel, 116, g., 5, Skytracer—Toy Balloon, by Ariel Toy (W. Feldman) 2
Deceived, 108, g., 7, Kind Sun—Stage Light, by Stagehand (A. J. Felder Jr.) 3

Margins: 8; 7; 2¼. Others, Snoozie 112, Deadly Actor 118, Happyfellow Bob 116, Fighting Blue 98, Golden Lark 110. Winning jockey, G. Smithson.

Bred by J. L. Kitchen, of Versailles, Ky., Picks Choice at 2 won for a claiming price of $7,500 for his breeder, who then sold him privately to Mrs. J. Potrykus. He won 2 races in 1958, and last October he won for a $10,000 claiming price at Aqueduct. On February 5, at Hialeah Park, Picks Choice won a 1 3/16-mile race on the grass, and was claimed for $8,000 by P. Mitchell. After the close of the Florida season, he was sent to Ascot Park, where he raced twice in April before he came out for the Ascot Gold Cup.

Picks Choice raced next to last for the first mile and was better than 9 lengths off the pace at the end of 12 furlongs. He then moved up steadily, took command on the turn, and drew away to win by 8 lengths. The track was muddy and the time, 3:46, was the slowest in the 20-year history of the race. Favored, Picks Choice paid $8.

Picks Choice was the third stakes winner by *Esprit de France, which stands at Spring Brook Farm, Brampton, Ontario.

PICKS CHOICE, ch. g., 1955

*ESPRIT DE FRANCE, ch., 1944	Epigram	Son-in-Law
		Flying Sally
	Francille	Battersea
		Farine Lactee
WINGED FEET, b., 1945	Chance Play	Fair Play
		*Quelle Chance
	Temple Dancer	The Porter
		Dream of Allah

Dark Ronald	
Mother-in-Law	
Flying Orb	
Salamandra	
Sea Sick	
Bat's Delight	
Mesilim	
Creme de Riz	
Hastings	
*Fairy Gold	
Ethelbert	
*Qu'Elle est	
Sweep	Belle II
Ballet Girl	
Colin	
Garden of Allah	

J. L. Kitchen, breeder; P. Mitchell, owner; R. C. Fisher, trainer. Family No. 4.

Age	Starts	1st	2nd	3rd	Earned
2	7	1	3	1	$ 4,170
3	16	2	1	4	6,835
4	19	1	1	2	5,805
5(S)	8	2	1	1	15,300
Totals	50	6	6	8	$ 32,110

WINGED FEET. 1, 5, 0, $0, .00. 7 foals:
51 MINA-TINA (Bull Run). Unplaced at 2.
52 PATTY S. (Buy and Sell). 9 wins 3-6.
53 FLEET MISS (Bull Run). 2 wins at 3.
54 MR. KITCHEN (Errard). 5 wins 2-5.
55 PICKS CHOICE (*Esprit de France). Stakes 1960.
57 RANDY W. (Quick Reward). Placed at 2.
58 HERMIA (Hymettus or Andys Glory).

TEMPLE DANCER. 9 wins 3-5. 10 other foals:
ON-YOUR-TOES. 3 wins at 3. 2nd Kentucky Oaks.
Other winners: LATTERS CHOICE, BIG BOSS, CHANCE DANCE, MORE CHANCE, DRAWAY (pr.), BAD HOMBRE, TERRIBLE TERRY, PORT DANCER.
FOXY DANCER. Unraced.

That Nose Again

HONEYMOON STAKES. Hollywood Park, June 7, $20,000 added, 3-year-old fillies, 1 mile. Time 1:36⅕, track fast. Stakes division, $13,640, $4,000, $3,000, $2,000.

Solid Thought, 118, Solidarity—Unforgettable, by Burning Dream (Mosbacher and Leach) 1
Paris Pike, 113, *Tulyar—*Banri an Oir, by *Royal Charger (H. B. Keck) 2
Cherokee Miss, 112, *Indian Hemp—Aljagal, by *Jacopo (L. F. Brogan) 3

Margins: nose; 2½; 4¾. Others, Linita 115, Ypres 112, Ree Ree C. 112, La Belle Helene 118, Miz Liz 112, Nascania 114, Angel Flight 112, Darling June 121, Star Dust Eve 112. Entry: Paris Pike and Nascania (H. B. Keck). Winner W. R. Johnson, breeder; J. L. Mosbacher, trainer; Don Pierce, jockey.

SOLID THOUGHT'S RACING RECORD

Age	Starts	1st	2nd	3rd	Earned
2	11	4	0	1	$ 12,275
3(S)	10	3	2	3	36,815
Totals	21	7	2	4	$ 49,090

Solid Thought raced far back of the front running Nascania and La Belle Helene for the first half-mile of the Honeymoon Stakes and moved up on the outside on the far turn. Coming between horses as they entered the stretch, she overtook the retiring early leaders and headed Paris Pike in mid-stretch, maintaining a narrow advantage to the finish. Solid Thought was third choice, paying $13.20.

Solid Thought was bred by W. R. Johnson, who sold here for $3,500 to W. R. Leach at the 1958 California Thoroughbred Breeders Association's sale at Del Mar. Leach owns the filly in partnership with trainer J. L. Mosbacher.

At 2 Solid Thought won twice for a claiming price of $10,000 at Hollywood Park, then won 2 allowance events at Del Mar, where she finished fourth in the Junior Miss Stakes and seventh in the Del Mar Debutante Stakes. In her first start this year, Solid Thought finished fourth in the La Centinela Stakes. She then won the Santa Ynez Stakes (by a nose) and was unplaced in the Santa Susana Stakes. At Bay Meadows she finished third in the Mapes Hotel of Reno Handicap. At Hollywood Park she had had 2 races before the Honeymoon Stakes. Pedigree and family notes were in *The Blood-Horse* of January 30, page 248.

Son of Ireland

ECLIPSE HANDICAP. Old Woodbine, June 4, $10,000 added, 4-year-olds and upward, 1 mile. Time 1:36⅘, track fast. Stakes division, $6,150, $2,500, $1,500, $1,000.

*Anita's Son, 126, c., 4, Krakatao—*Anita, by Rodosto (Lanson Farm) 1
*Cyprian Cat, 116, c., 4, Maharaj Kumar—Queen of the Wye, by Noble Star (Carl G. Uteck) 2
Strongboy, 114, c., 4, Phalanx—Mighty Dobree, by Mighty Story (J. E. F. Seagram) 3

Margins: neck; 3½; 2¾. Others, *Grey Monarch 124, Grand Canyon 112, Handshake 122. Winner: A. N. G. Reynolds, breeder, (in Ireland); A. H. Warner, trainer; H. Dittfach, jockey.

*ANITA'S SON'S RACING RECORD

Age	Starts	1st	2nd	3rd	Earned
2(S)	9	5	2	0	$ 15,945
3(S)	11	6	1	1	31,000
4(S)	4	3	1	0	15,810
Totals	24	14	4	1	$ 62,755

*Anita's Son was an odds-on favorite for the Eclipse Stakes, the final and richest feature of the recently completed meeting at Old Woodbine. Winner of his last 2 starts, he carried top weight of 126 pounds, 2 more than *Grey Monarch, winner of the 1959 renewal in record Canadian time.

After racing in third place while *Cyprian Cat and Strongboy dueled for the lead into the stretch, *Anita's Son overtook the faltering Strongboy deep in the stretch and snatched the advantage from *Cyprian Cat in the last few

ALL BY HERSELF!

June 6, Delaware Park. Two-year-old Crooked Question, by *Our Babu, completely overwhelmed a field of well-bred fillies to win in the third start of her career. After sizzling the first quarter in :22 flat, Crooked Question merely coasted to an easy five length victory.

BY CHAMPION *OUR BABU

*Our Babu is rapidly becoming one of America's leading sires of 2-year-olds. In his first crop last year *Our Babu sired ten 2-year-old winners from 18 foals . . . all ten won at major tracks, six won their very first starts, and two placed in stakes. This year *Our Babu has already sired three 2-year-old winners, all three at major tracks, two in new track record time! But why not . . . *Our Babu, himself, was the champion 2-year-old of his year and high weight on the English Free Handicap with 133 lbs. Stamina? *Our Babu went on as a 3-year-old to win the classic One Thousand Guineas!

**Our Babu, b., 1952, by *My Babu—Guide Line, by Blue Peter*
(Property of a Syndicate)

BOOK FULL 1960

BOOKING FOR 1961

Jonabell Farm

MR. and MRS. JOHN A. BELL III, Bowmans Mill Road. Inquiries to: 1410 Versailles Road, Lexington, Ky. Phone 3-0523

STANDING:	*Ballydam	County Delight	*Our Babu	*Royal Vale

yards. His time was three-fifths of a second slower than *Grey Monarch's record.

*Anita's Son and his dam were purchased privately from their Irish owner by M. J. Boylen's Lanson Farm. At 2 *Anita's Son won the Grey Stakes Handicap and last year he won a division of the Fair Play Stakes, the Marine and Queenston Stakes, and the International and Toronto Cup Handicaps.

*Anita, the unraced dam, has produced 4 other winners. Krakatao, by Nearco, won the Sussex, Duke of York, Rous Memorial, and Bottisham Stakes and the Chesterfield Cup, and now stands in France as the property of a syndicate.

Local Boy

TOMASELLO MEMORIAL HANDICAP, Suffolk Downs, May 30, $10,000 added, 3-year-olds, 1 1/16 miles (turf). Time 1:47⅖, track firm. Stakes division, $7,079, $2,212, $1,106, $553.

PHIL RUBE, 119, c., *Castilian—Wise Dancer, by Wise Counsellor (W. J. Beattie) 1
TIMBERLANE, 117, c., Diamond Dick—Novadale, by *Shifting Sands II (Daphne Collings) 2
TROBAR, 106, c., Trojan Monarch—Barcuda, by Alaking (Country Club Stable) 3

Margins: neck; 3¾; ½. Others, Jac-a-Muffin 111, Admiral Beau 112, Gem Dealer 113, Scandalmonger 104, Tuscany's Pride 112. Entry: Trobar (Country Club Stable) and Scandalmonger (Mrs. G. Forgione). Winner: W. J. Beattie, breeder; W. W. Purver, trainer; W. Skuse, jockey.

PHIL RUBE'S RACING RECORD

Age	Starts	1st	2nd	3rd	Earned
2	9	2	1	2	$ 7,237
3(S)	7	2	0	2	11,569
Totals	16	4	1	4	$ 18,806

Phil Rube carried top weight and was a 2-to-1 favorite for the Tomasello Memorial Handicap. After running nearly 10 lengths behind the leader for the first half-mile, he moved around horses on the final turn into second place, about 1½ lengths behind the pacemaking Timberlane. He gained the advantage in the last few strides, winning by a neck. His time, 1:47⅖, was three-fifths of a second slower than the track record.

Bred by his owner, W. J. Beattie, an Irish-born lace manufacturer in Rhode Island and one of New England's largest breeders, Phil Rube raced entirely at New England tracks last year, winning 2 of his 9 races, and finishing third in the James H. Connors Memorial Stakes, fourth in the Rockingham Futurity. This year he won 1 of 5 races in Florida before racing at Garden State Park on May 21, his last start before the Tomasello Memorial.

Phil Rube was the first stakes winner by *Castilian, a son of Hyperion, and from the last crop by the sire, which stood, until his death, at one of Beattie's farms.

Sprinting Lady

HOLLYWOOD EXPRESS HANDICAP, Hollywood Park, June 4, $25,000 added, 3-year-olds and upward, 5½ furlongs. Time 1:03, track fast. Stakes division, $14,700, $5,000, $4,000, $3,000.

*LIBERAL LADY, 115, m., 5, Abernant—Fair Freedom, by Fair Trial (Mrs. Tilyou Christopher) 1
ALIWAR, 115, h., 5, *Alibhai—Admiral's Lark, by War Admiral (J. Garibaldi) 2
REVEL, 114, c., 4, *The Pie King—Danae, by Sir Damion (Mrs. Helen L. Kenaston) 3

Margins: ¾; 1¼; 2. Others, Fleet Nasrullah 132, *Ann's Knight 108, *Ole Fols 116. Winner: Whitesbury Stud, breeder (in Ireland); Harris Brown, trainer; Rudy Campas, jockey.

RACING RECORD IN ENGLAND

Age	Starts	1st	2nd	3rd	Earned
2(S)	8	5	2	1	£ 4,297

RACING RECORD IN U. S.

Age	Starts	1st	2nd	3rd	Earned
3	14	3	3	1	$ 11,670
4	5	3	0	2	15,375
5(S)	9	8	0	0	45,725
Totals	28	14	3	3	$ 72,770

Receiving 12 pounds by the scale from the odds-on Fleet Nasrullah, *Liberal Lady maintained a narrow advantage over Aliwar until deep in the stretch, where she increased her lead to three-quarters of a length. Slightly more than a length farther back, Revel finished third, 2 lengths in front of the favorite. The winner's time, 1:03, was three-fifths of a second slower than the track record. Second choice, she paid $6.20.

*Liberal Lady has now won 8 of 9 races this season. On May 24 she won the 6-furlong Sequoia Handicap by better than 3 lengths from Silver Spoon and 7 others, and her time, 1:08⅖, was one-fifth of a second slower than Fleet Nasrullah's track record.

Pedigree and family notes were in *The Blood-Horse* of June 4, page 1040.

Flowing

WILL ROGERS STAKES, Hollywood Park, May 30, $25,000 added, 3-year-old colts and geldings, 1 mile. Time 1:34⅘, track fast. Stakes division, $16,000, $5,000, $4,000, $3,000.

FLOW LINE, 123, c., *Khaled—Play Possum, by Fighting Fox (C. M. Crawford Jr.) 1
NATEGO, 114, g., *Nirgal—Tubai, by Polynesian (Jacnot Stable) 2
FIRST BALCONY, 114, c., Greek Song—Late Show, by Eight Thirty (Mr. and Mrs. R. O. Schulze) 3

Margins: neck; ¾; neck. Others, Nagea 114, New Policy 123, *Romper Lad 114, Currock 114, Fighting Hodge 114, Giant Guy 114, Clown Prince 120. Winner: C. M. Crawford, breeder; W. H. Wyndle, trainer; John Longden, jockey.

FLOW LINE'S RACING RECORD

Age	Starts	1st	2nd	3rd	Earned
2	1	1	0	0	$ 2,475
3(S)	9	4	2	2	66,000
Totals	10	5	2	2	$ 68,475

Favored in his 5 previous races, Flow Line was second choice at 12 to 5 for the Will Rogers Stakes. The favorite, at 8 to 5, was New Policy, which had finished a neck behind Clown Prince and a nose in front of Flow Line in the Debonair Stakes on May 14.

Taking command immediately, Flow Line turned back the favorite approaching the far turn and drew out to a 2-length lead in the upper stretch. Natego challenged in the final furlong, but Flow Line held on to win by a neck in 1:34⅘, a second slower than the track record.

Flow Line did not race until December 29, 1959, when he won by nearly 4 lengths at Santa Anita Park. He won twice more and once was disqualified from first place, and on February 20 he won the San Felipe Handicap by 3½ lengths. In the 1⅛-mile Santa Anita Derby Flow Line held an early lead then dropped out of contention and finished unplaced. At Bay Meadows he finished second to T. V. Lark in the Tropicana Hotel of Las Vegas Stakes, then was sent to Hollywood Park where he was third in the Debonair Stakes.

*Khaled, represented by 3 other stakes winners this year, stands at his owner's ranch at Chino, Calif. Pedigree and family particulars were in *The Blood-Horse* of February 27, page 439.

(Continued on page 1134)

Berlo, a 3-year-old *Heliopolis filly, came from behind in the stretch to beat Chalvedele by 3½ lengths in Belmont's 9-furlong Mother Goose Stakes.

LLANGOLLEN FARM race horses placed among national money winning leaders in 1959.

COMPLETE DISPERSAL OF LLANGOLLEN FARM

YEARLINGS—BROODMARES AND RACE HORSES

MAY BE SEEN AT ANY TIME

Contact:
DICK KIRBY

LLANGOLLEN FARM

PHONE: 205W
UPPERVILLE, VA.

ch. c. by Mister Gus—*Forever Amber, by Fair Trial
Out of half-sister to three stakes winners and four other winners.

gr. f. by Polynesian—Incense, by *Mahmoud
From the family which produced Rare Perfume, Pomrose, Rosetown, etc.

br. f. by Determine—Songcraft, by *Endeavour II
Out of half-sister to stakes winner and sire Singing Step and four other winners.

Contact:
WM. SEALE

RANCHO INFERNO

1315½ Sunset Blvd.
WEST LOS ANGELES 49, CALIF.

Ch. f. by Correspondent—*Abedonna, by Abernant
Out of full sister to stakes winner and half-sister to three stakes winners.

b. c. by *Endeavour II—*Exotic II, by Colombo
Full brother to three winners, including Relax in U.S.A.

ch. f. by Correspondent—Karenina, by *Endeavour II
First foal.

b. f. by Salmagundi—Nanook, by *Endeavour II
Out of winning half-sister to three winners.

b. f. by Mister Gus—Pin Oak, by *Endeavour II
Out of full sister to three winners and half-sister to four winners.

b. f. by *Ozbeg II—Sweet Effort, by *Endeavour II
Out of full sister to Assorted (winner Preakness Prep)

ch. c. by Correspondent—War Candy, by Great War
Half-brother to winner and stakes placed Sweet Revenge and winner Mosby; half-brother to winner War Police.

br. c. by Mister Gus—Wisteria, by *Easton
Out of winning dam who placed in stakes, she the dam of stakes winner Social Climber.

SALE or LEASE—MARES WITH FOAL and/or IN FOAL

Blue Cyprus
***Bibraderi**
***Buena Vida**
Chilly Chick
***Forever Amber**
Frigid
***Golden Vale**
***Lady of Leisure**
***Lake Success II**
Nanook
Pin Oak
Purple Hue
***Rich Relation**
Saint Like
Saturday Off
Shady Tree
Snow Bloom
Spying
Succeed
Sugar Coated
War Candy
Wine and Dine
***Windsham Lass**
Witch Song

Upperville, Va. **LLANGOLLEN FARM** **Tel: 42 or 41**

BEAU MAX
Bull Lea—Bee Mac, by War Admiral

BETTER SELF
Bimelech—Bee Mac, by War Admiral

DESTINO
**Beau Pere—Sun Lady, by Sun Teddy*

MIDDLEGROUND
Bold Venture—Verguenza, by Chicaro

REJECTED
*Revoked—By Line, by *Blenheim II*

KING RANCH
OVER 100
YEARS OF RANCHING
Since 1853

Better Self
has sired 86 foals . . .
78 (over 90%) have reached the races and
71 (over 90%) of his starters
have won. And how they win!
These 71 winners
have averaged almost six winning races
each . . . and 22.5% of them
have won or placed in stakes including
one stakes winner and
four stakes placed horses already this
year. Two-year-olds?
Over 65% of all of Better Self's
winners win at two!
You'll get better performance
with Better Self . . .
better pedigree, too.

KING RANCH

Kentucky Division: Howard Rouse, Mgr.
Phone 4-1858, or Midway, Ky., Thornwall 6-2091.
Old Frankfort Pike, Lexington, Ky.

Medication Committee Follows Vets' Rule

Members Attack the Principle of the 48-Hour Rule, Decide Against the Use of Analgesics, and Favor Giving Stewards More Discretionary Powers; a New Research Program Proposed by Chemistry Fund

By Warren Schweder

NEW YORK. Into the thickly carpeted, comfortably upholstered board room of The Jockey Club last week trudged the men charged by the National Association of State Racing Commissioners with the heavy task of re-examining the rules on medication of race horses. If, after due deliberation, the quasi-official group called the National Thoroughbred Research Committee should be able to recommend a satisfactory national policy to the NASRC's Uniform Rules Committee, president Benjamin Poxson would be most grateful. And so would numberless owners and trainers who hoped the committee might bring order and common sense to racing's most confusing problem.

Besides chairman Neil Curry, a tall, quiet Californian, the assembled committeemen were David Satz, the committee's counsel and an assistant attorney general of the State of New Jersey; Marshall Cassidy, executive secretary of The Jockey Club; J. Samuel Perlman, of Triangle Publications; Thaddeus Bruno, white-thatched chairman of the NASRC Corrupt Practices Committee; Clarkson Beard, executive secretary of the Grayson Foundation; Dr. Jordan Woodcock, president of the American Association of Equine Practitioners; John Manfuso, spokesman for the Horsemen's Benevolent and Protective Association; Edmund P. Coffey, vice president of the Thoroughbred Racing Protective Bureau; Henry S. Clark, of the American Trainers Association; Walter Donovan, executive vice president and general manager of Garden State Park and president of the Racing Chemistry Research Fund; Keene Daingerfield, of the Society of North American Racing Officials; Dr. David Crisman, president of the Association of Official Racing Chemists; and Len Tracy, executive secretary of the National Association of Thoroughbred Breeders. Dr. Charles E. Hagyard, Lexington veterinarian and breeder, was the only absentee. Rex Ellsworth, California owner and breeder, sat in on the session, though not as an official member of the committee.

The language of president Poxson's charge to the committee indicated that he expected a philosophical as well as a practical reappraisal of the rules concerning medication. A dissatisfaction of long standing had become acute in recent months, due chiefly to the publicity given a commercial product called Butazolidin. But Butazolidin, though it had triggered the investigation, was only part of a much broader field of inquiry. Racing commissioners were beginning to doubt the wisdom of holding trainers liable to punishment every time chemical analysis indicated that a horse had received medication.

Behind the reluctance to sanction prerace medication, of course, was the spectre of The Public, which had to be protected at all cost. Suddenly important was the unanswerable question of whether Butazolidin has been given to Venetian Way in Kentucky, where its use was legal, and not in Maryland, where it was illegal. (Woodcock had it on the "best authority" that Butazolidin had not been given to the horse in Kentucky.)

To further complicate the picture, the racing chemists had developed a test for Butazolidin. The test, although it was attacked as unreliable at the recent Frank Cundall hearing in New York (*The Blood-Horse* of April 23, page 806), posed a threat to any trainer using the drug on a racing animal, or even unknowingly permitting its use. On the other hand, the use of the drug had become so widespread, and feelings about it were so mixed, that in some states the rule against Butazolidin was paid little more than lip service. It wasn't even being tested for. Veterinarians were on record for Butazolidin; racing chemists were opposed.

Against this background, the committee was called to order shortly after 10 o'clock on the morning of June 10. For nearly 5 hours, discounting time for lunch at the Waldorf Astoria, the members pirouetted around the problem, getting nowhere, except to decide that the 48-hour rule was nonsense. In late afternoon, with time running out, they suddenly decided to follow the general line on medication recommended by the American Association of Equine Prectitioners. Agreement was reached in 30 minutes.

Chairman Curry suggested that another meeting of the committee be held in the same office on Thursday afternoon, June 23, in order to draft the rule, and the session was adjourned.

The committee proposed to define the broad area in which medication was prohibited and to give stewards discretionary powers in deciding between deliberate violations and infractions under extenuating circumstances. (It was pointed out, for example, that a horse might be found to have a little temperature and prehaps some minor congestion, calling for an injection of penicillin. The small quantity of procaine in the penicillin base might show up in a urinalysis.)

The 3 salient paragraphs in the practitioners' original recommendations said:

1. No horse to which has been administered any forbidden narcotic, stimulant, depressant, or local anaesthetic shall be eligible to start.

2. No internal medication may be administered to a horse the day of its race without specific written permission from the state or official veterinarian after consultation with the stewards.

3. Any incident or positive laboratory analysis shall be fully and completely investigated by the stewards and/or policing agencies of the track. Public disclosure and/or disciplinary action, at the discretion of the stewards, shall be taken only after investigation establishes violation of this rule.

It was suggested that the word *analgesic* be added to the prohibitions in the first paragraph, making the list read *narcotic, stimulant, depressant, analgesic, or local anaesthetic*, and Dr. Woodcock, although his organization had defended analgesics (principally in the form of Butazolidin), readily agreed to the addition. (Asked after the meeting why he had so quickly changed position, he explained that veterinarians were principally interested in the clarity of the rule and in uniformity throughout the racing states.)

The committeemen themselves raised the most serious doubt as to the practicality (not the wisdom) of the proposal when they wondered aloud whether the majority of state racing commissions would give stwards such broad discretionary powers as provided in Paragraph 3. There

Stakeliness

the incident of stakes success in the pedigrees of these four yearlings is unique

Colosseum has a colt by *Tulyar

The magnificent race horse *Tulyar and sire of two classic winners in second crop, has a colt out of our foundation mare Colosseum. She is the dam of Lea Lark, a brilliantly fast stakes class filly and dam of stakes winners LEALLAH and LEA LANE, and of stakes placed Lea Moon and Pasco. Colosseum is also dam of Lyceum, a winner and placed in stakes and dam of the top class Bourbon Prince (a leading classic colt at 2 and 3, 1960) and Jet Fuel, placed in stakes, etc. The quality of this individual matches his pedigree.

— her daughter, Lyceum, has a Dedicate colt

Lyceum placed in the Minerva, Colonial, and Falls City Handicap. Bourbon Prince, one of the leading classic colts of the day and rated at 119 lbs. on the Experimental at 2, is out of Lyceum. So is the New York stakes placed Jet Fuel and the winner Mountain Grove, the only foals to race from Lyceum. Lyceum is a sister to the brilliant mare Lea Lark (dam of LEALLAH and LEA LANE). This colt is three-quarter brother to Bourbon Prince and is from the first crop by the great Dedicate.

— another daughter, a colt by Hill Prince

*Nasrullah is the sire of Coloullah, a winner at 3. This yearling by Hill Prince is her first foal. The second dam is Colosseum, also dam of Lea Lark (dam of LEALLAH and LEA LANE) and Lyceum (dam of Bourbon Prince, Jet Fuel). The combination of the *Princequillo and the *Nasrullah bloodlines with Colosseum has proven unusually successful.

and Sari-Omar has a Helioscope filly

You aren't going to find a mare in the catalogue with a better record than Sari Omar's. From 11 foals, 10 have won, four of them stakes winners on major tracks and a fifth which has placed in stakes. Sari Omar has produced the stakes winners: CHARLIE'S SONG, NAVY CHIEF, KIT'S PET, FOND EMBRACE. Sari Omar, sister to a stakes winner, was out of half-sister to three exceptional stakes winners: High Quest, Fair Star, and Evening Tide.

KEENELAND ● MONDAY AFTERNOON, JULY 25

Charlton Clay **MARCHMONT FARM, Paris, Ky.**

The Most Important Yearlings On The Market Today*

Ch. c. Dedicate—Amiga, by *Mahmoud. Amiga, a winner and placed in the Princess Pat S. has produced four foals, all winners, including stakes winner CARRIER X. Second dam was the great Miss Dogwood.

B. c. Tom Fool—Boogooloo, by *Nasrullah. Second foal of a young *Nasrullah mare, out of winning and producing half-sister to BUSHER, MR. BUSHER, STRIKING, etc.

Ch. f. Hasty Road—*Bray Melody, by Coup de Lyon. This filly is half-sister to two major English stakes winners: HAPPY LAUGHTER (1,000 Guineas, Coronation S., Falmouth S., Nassau S., £26,908) and STATE TRUMPETER (New Ham Foal S., Criterion S.).

B. c. Jet Action—Dear Diane, by Alsab. From first crop by Jet Action and out of Dear Diane whose three foals have won including Rellim S. W., 2nd Arlington Futurity, etc. Second dam, Say Blue, won $103,795.

Ch. c. *Royal Charger—Dragona, by Bull Lea. All the foals from Dragona, a sister to DURAZNA, to race are winners including stakes placed Slaipner. The second dam was the foundation mare MYRTLEWOOD, the Queen of the 'Thirties.

Dk. b. or br. c. *Alibhai—Faneuil Miss, by Teddy's Comet. Out of good stakes winner Faneuil Miss whose three foals to race are winners including Alibeta, good New York winner this year. Faneuil Miss is half-sister to FISHERMAN.

B. f. *My Babu—Fleece, by Revoked. Out of winner whose two foals to race have won, including Garwol at 2, 1960. Fleece is half-sister to CIVET ($110,606) and is out of War Admiral Mare.

***Ch. c. Never Say Die—French Polish, by Sicambre.** By sire of 1960 English Oaks winner, out of a young winning mare by sire of 1960 Belmont Stakes winner. French Polish is half-sister to sire of 1958 English Derby winner, and is out of daughter of Selene.

B. f. *Turn-to—Full Thrust, by Count Fleet. Second foal of a young daughter of Triple Crown winner Count Fleet and *Imprudence II, winner English Oaks and 1,000 Guineas and the French equivalent of the 2,000 Guineas, beating colts.

Br. f. Oil Capitol—Golden Legend, by *Jacopo. Out of a winner whose seven foals have all won including stakes winner WAR FABLE and the good stakes placed Spy Legend. Second dam was a brilliant stakes winner and granddam of *ST. AMOUR II.

Ch. c. Gun Shot—*Harina, by Turkhan. Out of half-sister to the stakes winner *EVIAN and ONGAR and two others to place in stakes. Second dam was stakes winning half-sister to four stakes winners.

Dk. b. f. *Arctic Prince—*Hyperionetta, by Hyperion. Half-sister to three winners and out of sister to English stakes winner HELIOSCOPE and half-sister to stakes winners COLOURS and KING CARDINAL.

Ch. c. Never Say Die—*Jessamine II, by Hyperion. By classic race horse and sire Never Say Die and out of a winning and producing daughter of Hyperion. Second dam is a stakes class producing sister to Lavendula, dam of *AMBIORIX.

Dk. b. c. Swaps—*King's Cross, by King Salmon. Half-brother to two major English stakes winners KING'S COUNSEL and KING'S BENCH (Middle Park Stakes, etc.).

B. f. Summer Tan—Manzana, by Count Fleet. By the brilliant race horse Summer Tan and out of a good producing daughter of Durazna, the champion 2-year-old of her year and a daughter of Myrtlewood.

B. f. Jet Pilot—Melon, by *Heliopolis. First foal from Melon, daughter of *Heliopolis and Manzana, a daughter of the crack race mare Durazna, a daughter of Myrtlewood.

B. f. Hasty Road—Mirandy Rose, by *Princequillo. Second foal from a full sister to the three brilliant stakes mares CHEROKEE ROSE, HOW (dam of POCAHONTAS), and SEQUOIA. Mirandy Rose's first foal won at 2, 1960.

Gr. c. Nashua—Obedient, by *Mahmoud. Half-brother to three winners including Blazing Count (2nd Belmont Stakes) and Don't Alibi. Out of sister to stakes winner GENERAL STAFF, and half-sister to NOBLE IMPULSE, COLONEL O'F, and PARANSSUS. Second dam was Irish Oaks winner *Uvira II.

Dk. b. f. *Arctic Prince—One Swallow, by Questionnaire. Half-sister to winner Plink Plunk, only foal of racing age from One Swallow, a daughter of the stakes winner *THE SWALLOW, whose other four foals have all won.

Dk. b. c. Nashua—*Pashmina, by Le Pacha. Half-brother to dam of stakes winner Varosha, out of sister to stakes winner MARCO POLO II and half-sister to *MY BABU, SAYANI, REPRIMAND, etc.

***B. c. Hyperion—Spring Beauty, by *Sir Gallahad III.** This is it! There is only one more crop (two foals) by Hyperion to come. Spring Beauty (rated on Experimental Handicap at 2) has produced four winners, including Spring Tune, which placed in stakes. Second dam is MYRTLEWOOD.

B. c. Mr. Busher—*Strenia, by Admiral Drake. Third foal from *Strenia (2nd in stakes in France) whose first foal is a winner. Second dam produced stakes winner JET STREAM. Third dam won the English Oaks and was ancestress of 15 excellent stakes winners.

Ch. f. Jet Jewel—Sudden Impulse, by *Heliopolis. By the sire of the champion 2-year-old of his year and out of a winning-producing daughter of the excellent stakes winnner PRICE LEVEL. This is one of the great stakes families in America today—that of Anchors Ahead.

Dk. b. f. *Royal Charger—Thataway, by Polynesian. An extraordinary pedigree for an extraordinary filly. Thataway won the Hollywood Lassie and Cinderella Stakes and is half-sister to stakes winners BOLINGBROKE and WHIFFENPOOF. Second dam was Wayabout by Fair Play.

Ch. f. *My Babu—Tsumani, by Cientifico. The four foals to race from Tsumani are winners. Second dam is the excellent stakes winner OCEAN BRIEF, a half-sister to two stakes winners.

Ch. c. *Alibhai—Tulle, by War Admiral. Third foal from winner whose first two have won including Our Special Jet, placed in stakes. Second dam was stakes winner JUDY-RAE, dam of stakes winner JUDY RULLAH.

Dk. b. c. *My Babu—Turronika, by Windsor Slipper. Third foal from young mare whose only foal to race has won. Second dam was good producing sister to English stakes winner HELIOSCOPE and half-sister to two other stakes winners.

B. c. Never Say Die—*Water Snake, by Alycidon. A brilliant classic pedigree. This colt is first foal from a good winner, third in the Jersey Stakes. Second dam produced nine winners and was half-sister to stakes winner FIRST THYME.

LESLIE COMBS

★In 1959, Spendthrift yearlings
won more money
than won by any other
present market breeder.

AT KEENELAND
"The Big Night"
Monday, July 25

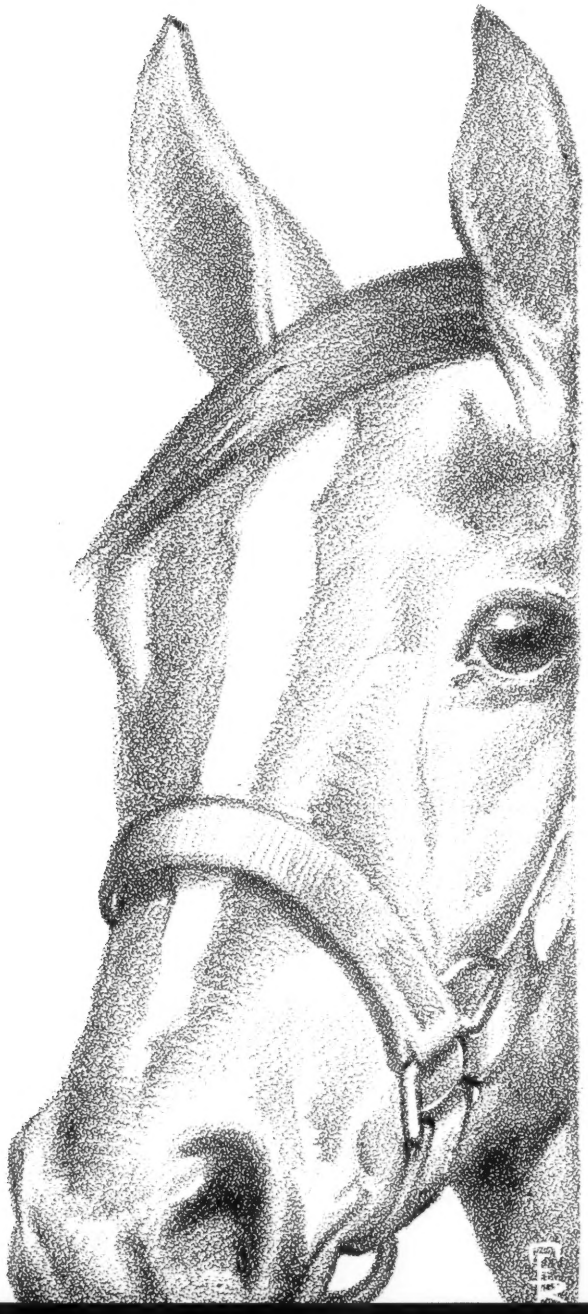

Spendthrift Farm

GREENTREE

Home of:

BIMELECH by Black Toney—*La Troienne
Champion at two and three, leading sire.

COHOES by *Mahmoud—Belle of Troy
Stakes winner of $210,850, entered the stud 1960.

SHUT OUT by Equipoise—Goose Egg
Kentucky Derby-Belmont winner, leading sire.

TOM FOOL by Menow—Gaga
"Horse-of-the-Year," leading sire.

GREENTREE STUD, INC.

PARIS PIKE LEXINGTON, KENTUCKY PHONE 4-5147

was some concern that the experience and judgment of some men in the stewards' stand might not be broad enough to adminster the rule effectively, but it was decided that in most instances the weight of public opinion and the racing press would be sufficient safeguards.

Donovan said privately after the meeting that, in his opinion, it did not much matter whether the commissioners accepted Paragraph 3; the important thing was that the committee had gone on record in reaffirming its confidence "in the only tools we have at our disposal—the saliva and urine tests." For a broader approach to the problem, he had hopes that the Racing Chemistry Research Fund would set up at the University of Pennsylvania a continuing study of medications and their effects on the race horses. When a questionable drug came into use, stewards or any official body could recommend to the board of the Racing Chemistry Research Fund that a study be undertaken to determine the proper use of the drug, and if the board agreed, the question then could be put to the Pennsylvania laboratories.

Curry had said at the outset that a recent meeting of the California Horse Racing Board, which approached the subject on a regional level *(The Blood-Horse* of May 28, page 1010), had been a good "dry run," and had pointed out "how different the philosophies are among those interested in this problem." He wished to give everyone the right to be heard in frank and open discussion.

Cassidy opened with a condemnation of the 48-hour rule in use in 16 states. He said such a rule was unenforceable—a veterinarian could administer a drug 50 hours before a race, and a trainer could surreptitiously give it again 12 hours before a race—and that it encouraged a guilty party to use the rule as a defense.

Satz said the rule was designed to encourage a veterinarian or trainer to report the use of drugs, and Bruno said that, although the rule was awkward and posed its own problems, it was basically a "medication rule," not a rule for depressants or stimulants.

There was general agreement that the 48-hour rule served no useful purpose, and it was suggested that the committee go on record against it. A vote was called for, and, with Curry abstaining, the committee went 10 to 2 against the rule. Coffey and Crisman were the minority.

When the committee reconvened after lunch, Bruno asked that his vote not be counted. That made it 9 to 2 against the rule. But the subject was not closed. Curry still doubted that he could convince the commissioners that a regulation favored by most of them was worthless.

The committee then decided that the 48-hour rule would be harmless enough if it was amended in some form which would make clear that its provisions did not provide a defense when a prohibited drug was discovered. Since this semed to be a comfortable position, no more was said of the 48-hour rule, but presumably it would be taken care of when the committee gathered again on June 23.

The broader question of medication was not so easily disposed of. Several approaches to the problem were made—the veterinarian's responsibility to the horse and its owner, the sport's responsibility to The Public, what constituted ethical and unethical medication—but the committee did not stay with any one of these issues long enough to say, "This we believe."

Manfuso suggested that a medication rule have 2 basic purposes: the discouragement of stimulation or depression and the encouragement of consistent performance. He would make the penalty for administering illegal drugs more severe, but he would not condemn out of hand the use of other medications which kept a horse in racing condition.

Someone, unidentifiable from the periphery of the circle, suggested that an unsound horse had no business on the race track. The remark provoked a rather lengthy rebuttal from Woodcock, who said the distinction should be between sound and racing-sound horses. "As long as you say you only want sound horses, there is no need for a veterinarian," he said. It was his feeling that medication rules, as they now stood, were an "infringement" on the veterinarian's practice of medicine, and he wished that someone would distinguish between administering an analgesic and low-nerving, icing, etc., either of which affects a horse's performance.

When no one volunteered an answer to this question, Donovan suggested that the committee was "going too far afield," that it ought to agree to work "with the tools at hand—our saliva and urine tests."

"Everything that has been said here today has been repetitious," said Perlman. "What's the purpose of this meeting. Are we to make recommendations?"

It was his recommendation that the committee have a subcommittee of veterinary scientists who could keep a continuing list of medications, designating those which could be used and those which shouldn't, and this suggestion, too, died for want of support.

Still trying to work his way around the table, Curry called on Beard for a statement, and the Grayson executive, suggesting that no intelligent decision could be made without facts to support them, recommended a twofold program: a committee of veterinarians and pharmacologists charged with keeping abreast of the available drugs and with reporting to authorities those which could be used and those which should not be, and a plan of research to determine what controversial drugs actually do to the horse. He already had spoken informally to the University of Pennsylvania, Ohio State University, and the University of California, and any one of these schools had the facilities and the staff with which to carry on such research. But the costs would be great, and progress would be slow, especially in a college testing program.

Beard's program found favor with Donovan, who had been thinking along the same lines, and he insisted again that the committee not "go afield" in trying to legislate too exactly in the area of medication. The best thing the committee could do at the present time was to "bolster the defenses," which meant getting behind the chemists and staying there.

Crisman was asked for an estimate of how many drugs laboratories now were testing for, and he said about 100. But not all laboratories were using the same testing techniques, and his organization was trying to accomplish uniformity in this field, too.

Beard suggested that the committee go on record as recommending uniformity in laboratory testing, uniformity in rules, and uniformity in rule interpretation, but it was late in the afternoon and Donovan again suggested that the need was for a "simple rule" defining the general areas of medication which should be prohibited. This time he was seconded by Woodcock and Manfuso. Coffey threw in his endorsement, and a merciful ending was in sight. Coffey said it was the TRPB's position that a medication rule should be specific in its prohibitions against stimulants, depressives, narcotics, and any other drug which could be classified as an "expedient" measure with which to bring a horse up to a particular race; that more reliance should be placed on field investigation at the local level in determining whether a rule had been fractured.

Since this seemed to fit the rule suggested by the American Association of Equine Practitioners, someone asked if the committee couldn't settle on that one. Someone else asked if Woodcock would object to the addition of *analgesic* in Paragraph 1, and he readily agreed.

JET ACTION

They tell us the Jet Actions really look good. His first crop are yearlings now, and there are several of them in the Keeneland Summer and Saratoga Sales. They look like real runners, and it seems just yesterday that Jet Action was making headlines . . . whipping Helioscope and High Gun at equal weights, giving Nashua five younds and a beating, doing just about everything that could be asked of a horse from six furlongs to the classic distances. Jet Action was a great race horse . . . we believe he is destined to be a great sire.

JET ACTION, ch. h., 1951, by Derby winner Jet Pilot—Horse-of-the-Year Busher

Maine Chance Fa

BLACK METAL **GUN SHOT** **JET ACTION** **JET JEWEL** **JET**

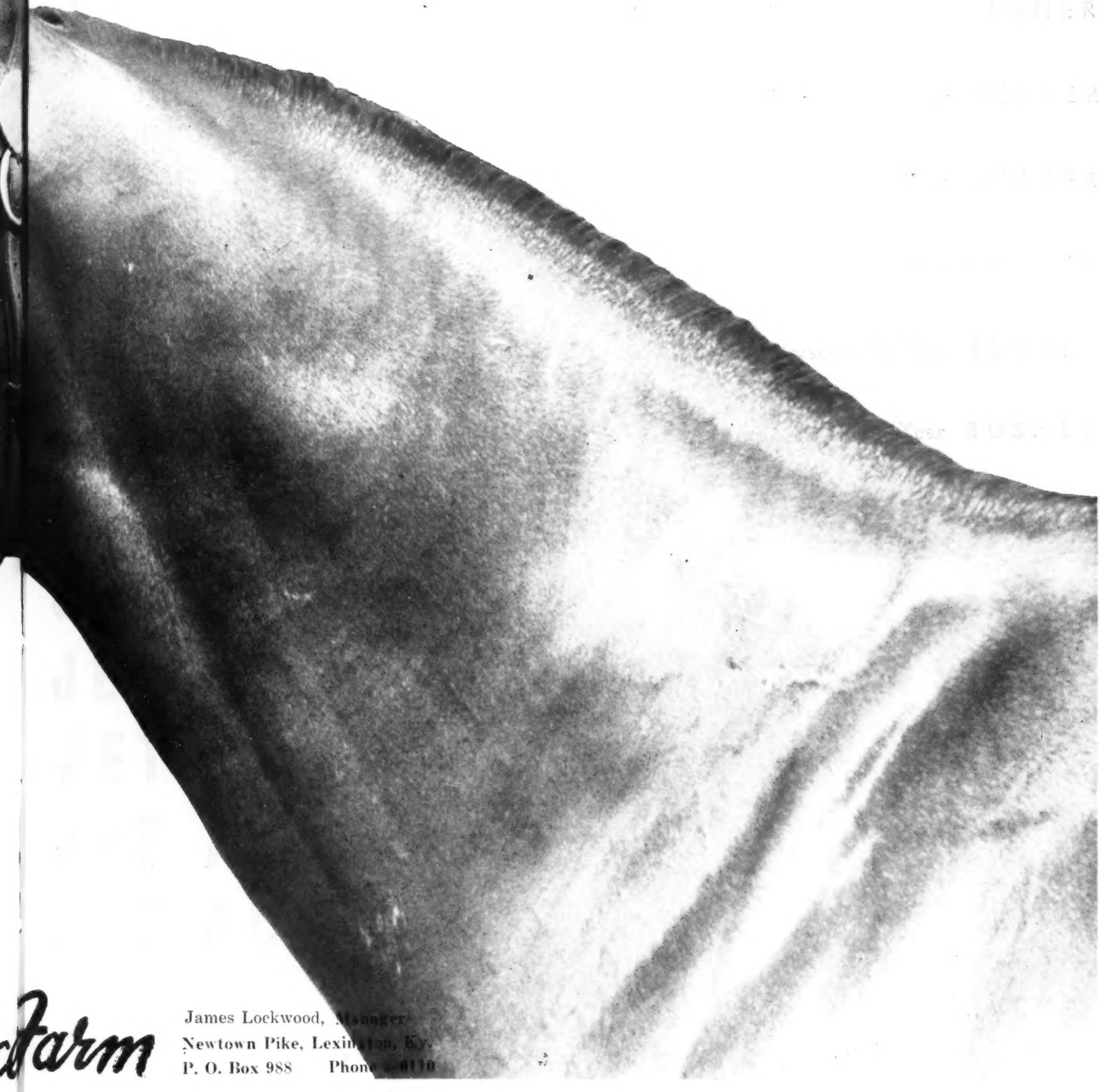

Farm
James Lockwood, Manager
Newtown Pike, Lexington, Ky.
P. O. Box 988 Phone 6110

JET'S DATE MR. BUSHER *TEMPEST II WAR JEEP *WHAT'S AHEAD

Successful Sires by J. A. Estes

Two freshman sires, represented by their first 2-year-old runners, had spectacular successes in 1959. The Kentucky Derby winner Determine got a champion in Warfare. The sprinting specialist *Ballydam got Bally Ache, which appears likely to hold to the championship vacated by Warfare until he gets more effective competition than he has had in the first 5 months of the year.

*Ballydam's 8 starters in 1959 earned a total of $340,552, or 13.18 times the average expectation of $3,231 per runner. Bally Ache earned $303,477 of the total; the other 7 runners earned $37,075, or 1.64 times the $22,617 that would have been allotted to them if all the money distributed in stakes and purses had been distributed equally among the 28,623 horses which got to the post at least once in 1959.

Including Bally Ache, *Ballydam was represented by 10 registered 2-year-olds, 8 starters, 7 winners, 3 stakes winners, 2 others placed in stakes. There were 19 wins in 73 starts (26 per cent), and the earnings per start were $4,665; with Bally Ache omitted from the record, the earnings per start were $650.

Determine's 10 starters earned $413,165, or 12.79 times the $32,310 that would have been allotted to them on the basis of the 1959 average per starter. Warfare earned $394,610 of the total; the other 9 runners earned $18,555, or .64 times average expectation per starter. Determine was represented by 16 registered 2-year-olds, 10 starters (7 of them fillies), 6 winners

Aside from Warfare, the most successful was Edie Belle, which won a $10,000 claiming race and earned a total of $5,775 during the year. There were 14 wins in 92 starts (15 per cent), and the earnings per start were $4,490; with Warfare omitted, the earnings per start were $244.

Here, in brief, are the first-year records of 2 young stallions, one fashionably bred and of the highest class as a race horse, the other with a pedigree which furnished no more promise than his racing career as a fair-class 5- and 6-furlong specialist.

Pertinence of Predictive Evidence

The predictive value of such limited records is uncertain, but it is enough to establish the first clues to the genotypes, or hereditary potential, of the 2 horses. On the basis of performance (or phenotype) and pedigree, Determine remains the better prospect; on the basis of the limited evidence from their first progeny on the race course, *Ballydam—like his best known son—is off in front.

As more evidence on genotype becomes available, phenotype and pedigree become less and less important, until finally they lose nearly all significance in appraisal of the individual progenitor; that is, when a sire can be judged by his progeny, then his performance and his ancestry are only incidental considerations.

It was largely the necessity for making early and continuing appraisals of stallions on the basis of their offspring that mothered the invention of the average-earnings index as a uniform measure. As of the end of 1959, cumulative indexes for stallions represented in North American racing were complete for a period of 20 years. Thus, with a few exceptions, the full lifetime records of sires now represented in American racing can be summarized and measured against one another with a minimum of distortion from the varying opportunity of different years.

Annual and Lifetime Leaders

In the accompanying tabulation giving

Ranking of Leading Sires with 10 or More Runners in 1959

Sire, starters	Index	Sire, starters	Index	Sire, starters	Index	Sire, starters	Index
Determine, 10	12.79	*Basileus II, 14	2.42	*Nirgal, 98	1.73	Sun Again, 81	1.53
Tom Fool, 25	8.46	Gold Bull, 10	2.36	Everett Jr., 13	1.73	Occupy, 32	1.53
Sunglow, 25	7.57	Better Self, 48	2.35	*Bernborough, 92	1.72	Poised, 16	1.52
*Indian Hemp, 14	7.16	*Alibhai, 68	2.34	I Will, 64	1.72	*Priam II, 62	1.51
Take Away, 25	6.72	*Ambiorix, 90	2.29	*Spectrum II, 16	1.72	*Endeavour II, 50	1.51
Crowfoot, 10	5.85	Spy Song, 70	2.24	Carrara Marble, 23	1.71	My Request, 43	1.51
*Nasrullah, 77	5.77	Bull Run, 20	2.21	Mr. Trouble, 62	1.70	One Hitter, 36	1.51
*Royal Charger, 50	5.35	Triplicate, 30	2.17	Stymie, 62	1.70	Deliberator, 23	1.51
Petition (E), 10	4.95	County Delight, 31	2.16	Bolero, 98	1.68	*Royal Serenade, 47	1.50
Rough'n Tumble, 21	4.84	Grey Sovereign (E), 11	2.16	Bull Dandy, 50	1.68	Manchac, 14	1.50
*Princequillo, 91	4.62	Ky. Colonel, 71	2.15	Stone Age, 26	1.68	Mount Marcy, 49	1.49
Royal Coinage, 13	4.59	Hill Prince, 64	2.15	Johns Joy, 95	1.67	Colony Boy, 29	1.49
Ali's Gem, 10	4.45	Good Ending, 23	2.15	*Samurai, 20	1.67	Roman Sandal, 29	1.49
*Turn-to, 31	4.40	Discovery, 26	2.11	Hasty Road, 18	1.67	Eiffel Tower, 19	1.49
*Tudor Minstrel, 24	3.99	Greek Ship, 46	2.09	Commodore Lea, 17	1.67	Tehran (E), 19	1.49
Nearco (E), 21	3.62	Crafty Admiral, 63	2.07	Phalanx, 59	1.66	Sedgemoor, 16	1.49
Intent, 26	3.61	Andys Glory, 11	2.06	Palestinian, 47	1.66	Sky Ship, 14	1.49
*Half Crown, 21	3.55	Call Over, 20	2.01	Indian Hill, 18	1.66	*Daumier, 50	1.48
Olympia, 73	3.36	*Rico Monte, 69	1.88	Trojan Monarch, 13	1.66	*Windy City II, 41	1.47
Degage, 28	3.10	Count Turf, 39	1.87	Bull Lea, 34	1.65	Cornwall, 15	1.47
To Market, 32	3.02	Your Host, 39	1.87	Abernant (E), 17	1.64	Challedon, 53	1.46
*Noor, 38	3.01	Volcanic, 21	1.85	Woodchuck, 36	1.63	Helvetian, 24	1.46
*The Pie King, 13	2.98	*Flushing II, 50	1.82	My Host, 23	1.63	Oil Capitol, 60	1.44
Dark Star, 43	2.96	*Crocodile, 11	1.81	*Calstone, 11	1.63	Blue Swords, 53	1.43
Double Jay, 84	2.95	*Our Love II, 11	1.81	*Quibu, 28	1.62	Chop Chop, 53	1.43
The Rhymer, 39	2.88	Casemate, 21	1.78	*Court Martial, 10	1.62	Sheilas Reward, 23	1.43
Beau Max, 52	2.60	*Sea Charger, 21	1.78	Prince Dare, 12	1.61	Courtney, 13	1.43
One Count, 30	2.59	*Mahmoud, 40	1.77	Noble Hero, 31	1.59	Jet Pilot, 71	1.42
Citation, 63	2.58	Graphic, 21	1.77	Hawley, 21	1.59	Mr. Music, 56	1.42
Heather Broom, 23	2.54	Rinaldo, 19	1.77	Equistone, 24	1.58	Polynesian, 63	1.41
Middleground, 21	2.43	Battle Morn, 18	1.75	Solidarity, 59	1.56	Greek Song, 63	1.40
Anyoldtime, 14	2.43	Speak Up, 10	1.75	*Lucius, 13	1.56	Mel Hash, 21	1.40
*Khaled, 113	2.42	Piet, 39	1.74	Bull Page, 47	1.54	*Tennyson II, 11	1.40

10 x, 20 x, 25 x . . . Sales Price

First there was Old Pueblo, winner of over 10 times his yearling sales price as a 2-year-old ($123,020, plus another $100,000 last year) . . . next came Restless Wind, winner of over 25 times his yearling sales price as a 2-year-old ($281,298, plus stakes in 1960) . . . and in 1959 Rick City, winner of over 20 times his yearling sales price, was named second best sprinter in 1959. *Windy City II's sales yearlings are exceptional race horses . . . be sure to see his yearlings at the summer sales.

*Chestnut, 1949, by Wyndham (*Blenheim II)—Staunton, by *The Satrap*

Property of a Syndicate

Crown Crest

Mr. and Mrs. Howard Reineman
Russell Cave Pike Lexington, Ky.
Phone 5-1876

***WINDY CITY II HASTY ROAD**
ONE COUNT SEA O ERIN *NAHAR II GREEK SHIP
ERRARD KING *HAFIZ PET BULLY

the leading sires of 1959 according to the earnings index, the name of *Ballydam does not appear at all, since the list is limited to sires represented by at least 10 starters during the year. Determine, with the minimum number of runners required for inclusion, stands at the top of the list. Tom Fool, with 25 starters from 3 crops, ranks next, his offspring having earned 8.46 times the average expectation for such a number.

None of first 6 sires on the list was represented by more than 25 starters in 1959. Most of these stallions may be compared with rookies batting .400 in the first few games of the season; their rate of success is too high to be maintained indefinitely. Even in the case of such thoroughly proved stallions as *Nasrullah and *Royal Charger, which rank highest among sires with larger representation, the normal expectation is for some regression toward the average of the breed.

The separate tabulation giving cumulative, or lifetime records, is limited to stallions represented by at least 40 year-starters. It also excludes sires which had no representation among the runners active in 1959. As in the list of leaders for the year, it includes numerous sires with relatively small representation, such as *Turn-to, Intent, and Sunglow. Tom Fool, with an index of 11.47 for 38 year-starters, is excluded.

The most impressive record, of course, is that of the deceased *Nasrullah, whose progeny in North America, including the early importations, have earned 6.53 times the aggregate expectation of the years in which they raced. Such a high coefficient of success for a large number of runners is probably without precedent in any country.

In the U. S., where his greatest success was attained, *Nasrullah must share his honors with the best group of mares (especially the best group of race mares) ever sent to the court of one stallion, but the sharing of honors does not diminish the measure of his own excellence.

The almost equally remarkable Bull Lea, 5 years older than *Nasrullah, had the least successful year of his career in 1959, when his 34 runners earned 1.65 times average expectation. His lowest annual index in previous years was 2.25 in 1956, and before that he had never dropped below 3.00. If, as some studies have indicated, the advancing age of a stallion is reflected by a decline in the racing capacity of his offspring, the record of Bull Lea, though still incomplete and not subject to final appraisal, appears to be in line with the generality.

From an Invaluable Book

The data appearing in the tabulations were derived from *American Race Horses, 1959*, whose final pages are being made ready for the bindery. The book is to be published shortly by the American Thoroughbred Breeders Association (1410 Versailles Road, Lexington, Ky.), at $20 a copy. The records of sires and broodmare sires, in the most complete and most useful format thus far devised, constitute the third section of a book which has become virtually indispensable for the breeder or owner who proposes to be well informed concerning the race horse.

A total of 814 stallions were represented by at least 10 starters each in 1959, of which 133 had progeny indexes of 1.40 and up for the year—that is, had runners whose earnings were at least 40 per cent above average expectation.

Among the 1,260 stallions represented by at least 1 runner in 1959, and by a total of at least 40 year-starters, there were 206 with lifetime progeny indexes upward of 2.00, that is with earnings at least twice the average expectation. In both the annual and cumulative lists, the number of sires with progeny indexes of 1.40 and upward represented 16.3 per cent of the total, but only 5.6 per cent of the stallions in the cumulative list had indexes above 2.00.

Lifetime Records of Leading Sires With Runners in 1959

Sire, parent's	Year-Starters	Earnings ($)	Adj.	Index
*Turn-to, *Royal Charger—*Source Sucree	41	904,616	296.20	7.22
*Nasrullah, Nearco—Mumtaz Begum	408	7,953,718	2663.35	6.53
Intent, War Relic—Liz F.	42	682,197	233.33	5.56
Sunglow, Sun Again—Rosern	43	703,702	220.95	5.14
Bull Lea, *Bull Dog—Rose Leaves	974	12,237,108	4565.39	4.69
*Kingsway II, Fairway—Yenna	48	646,814	217.99	4.54
*Royal Charger, Nearco—Sun Princess	192	2,649,296	865.24	4.51
Olympia, *Heliopolis—Miss Dolphin	286	3,811,584	1244.91	4.35
*Alibhai, Hyperion—Teresina	872	9,956,794	3557.33	4.08
*Tudor Minstrel, Owen Tudor—Sansonnet	77	930,637	307.04	3.99
*Heliopolis, Hyperion—Drift	992	9,621,575	3520.68	3.55
*Princequillo, Prince Rose—*Cosquilla	820	8,476,418	2891.93	3.53
Owen Tudor, Hyperion—Mary Tudor II (E)	59	632,914	205.20	3.48
Beau Max, Bull Lea—Bee Mac	124	1,294,773	424.60	3.42
Rough'n Tumble, Free For All—Roused	42	449,598	142.44	3.39
*Mahmoud, *Blenheim II—Mah Mahal	910	7,640,208	2854.89	3.14
Polynesian, Unbreakable—Black Polly	445	4,068,673	1372.97	3.09
Pensive, Hyperion—*Penicuik II	190	1,489,305	586.18	3.09
Double Jay, Balladier—Broomshot	353	3,226,033	1051.34	2.98
*Menetrier, Fair Copy—La Melodie	46	412,091	136.90	2.98
Your Host, *Alibhai—*Boudoir II	137	1,243,262	407.07	2.97
Take Away, Aneroid—Blessed Again	97	884,422	282.67	2.91
*Khaled, Hyperion—Eclair	768	6,538,003	2189.77	2.85
Palestinian, Sun Again—Dolly Whisk	116	1,005,369	328.34	2.83
*Windy City II, Wyndham—Staunton	91	768,185	254.04	2.79
Ocean Swell, Blue Peter—Jiffy (E)	42	348,076	115.79	2.76
*Ambiorix, Tourbillon—Lavendula	402	3,340,167	1099.17	2.73
Count Fleet, Reigh Count—Quickly	835	6,160,002	2240.31	2.68
Stymie, Equestrian—Stop Watch	385	3,091,946	1025.18	2.66
Battle Morn, *Blenheim II—Good Morning	52	413,098	137.39	2.64
War Admiral, Man o' War—Brushup	994	6,955,724	2570.96	2.59
Citation, Bull Lea—*Hydroplane II	186	1,487,765	480.16	2.58
King's Stride, Coldstream—Royal Sandal	54	422,712	137.93	2.55
Crowfoot, Blue Larkspur—*Ann Earn	109	790,639	275.25	2.53
Hill Prince, *Princequillo—Hildene	212	1,641,818	535.54	2.53
Blue Larkspur, Black Servant—Blossom Time	635	3,421,308	1554.02	2.45
Fair Trial, Fairway—Lady Juror (E)	99	628,291	242.97	2.45
Eight Thirty, Pilate—Dinner Time	956	6,300,311	2321.10	2.43
Ponder, Pensive—Miss Rushin	145	1,066,457	349.65	2.41
To Market, Market Wise—Pretty Does	45	345,376	108.04	2.40
Menow, *Pharamond II—Alcibiades	865	5,245,513	2057.60	2.38
Nearco, Pharos—Nogara (E)	95	689,110	225.57	2.37
*Blenheim II, Blandford—Malva	1229	6,681,528	2902.44	2.36
*Noor, *Nasrullah—Queen of Baghdad	179	1,298,256	423.32	2.36
*Migoli, Bois Roussel—*Mah Iran	43	579,594	191.41	2.36
Roman, *Sir Gallahad III—*Buckup	965	6,309,927	2261.84	2.34
Dark Star, *Royal Gem II—Isolde	81	590,463	188.08	2.32
Wine List, Questionnaire—*Fizz II	50	347,537	115.55	2.31
Combat, Big Game—Commotion (E)	42	293,226	97.16	2.31
Phalanx, Pilate—Jacola	297	2,061,372	680.30	2.29
Natchez, Jamestown—Creole Maid	135	926,183	308.28	2.28
Revoked, Blue Larkspur—Gala Belle	638	4,214,806	1437.13	2.25
*Shannon II, Midstream—Idle Words	411	2,753,504	915.19	2.23
Sun Again, Sun Teddy—Hug Again	788	4,832,937	1743.87	2.21
Spy Song, Balladier—Mata Hari	427	2,809,579	932.29	2.18
Crafty Admiral, Fighting Fox—Admiral's Lady	125	839,556	272.19	2.18
Relic, War Relic—Bridal Colors (E)	42	277,895	91.29	2.17
Rosemont, The Porter—Garden Rose	359	2,031,884	771.11	2.15
Hyperion, Gainsborough—Selene (E)	99	496,507	211.82	2.14
Jet Pilot, *Blenheim II—Black Wave	455	2,851,794	967.04	2.13
*Endeavour II, British Empire—Himalaya	322	2,042,961	673.54	2.09
Better Self, Bimelech—Bee Mac	213	1,363,559	444.68	2.09
Discovery, Display—Ariadne	1141	5,948,477	2369.55	2.08
Drawby, Diavolo—Drawbridge	86	525,865	176.99	2.06
Middleground, Bold Venture—Verguenza	71	419,202	145.95	2.06
Volcanic, *Ambrose Light—Hot Supper	55	348,053	113.43	2.06
*St. Germans, Swynford—Hamoaze	281	1,001,657	575.68	2.05
Call Over, Devil Diver—Duchess Anita	46	293,943	94.20	2.05
Shut Out, Equipoise—Goose Egg	681	3,864,474	1385.84	2.04
The Doge, *Bull Dog—My Auntie	416	2,559,602	848.84	2.04
Questionnaire, Sting—Miss Puzzle	861	3,913,155	1745.18	2.03

Sculptured by H. Haseltine

french yearling sales

HIPPODROME de ST. CLOUD

MONDAY, SEPTEMBER 5, 11 a.m.

Consigned by Madame J. COUTURIE, Madame J. C. DEVIN, Vte et Vtesse de TARRAGON

COLTS

THOLONET	TYRONE / AQUARELLE	*DAUMIER / LIGHTNING
BON TON	TYRONE / DISTINCTION	FAIR COPY / AD ASTRA
TORICELLI	TYRONE / LOVELY LADY	MY LOVE / FLYING COLOURS
INDIO	ANTARES / DONA ELLA	DONATELLO II / LOVELY ELLA
EL PICO	TORNADO / DOURAK	CRANACH / DOUVAINE
SAUSALITO	TORNADO / SILHOUETTE	CRANACH / SIMIANE
ANTEE	ANTARES / TOLIMA	TORNADO / DORIA
AMIRAL D	L'AMIRAL / DZENA	TORNADO / DORIA
LE MIDOU	TORNADO / DJEGA	DJEBE / TIOGA

FILLIES

VIRGINIA	VANDALE / DORIA	DOGAT / PHEBE
FILLE DES MERS	FINE TOP / BRISE DE MER	TORNADO / DOIRE
ROSE TEMPETE	TORNADO / ROSACE	SKY HIGH / ROSELETTE
EL ARIA	NOSCA / ANNAPURNA	TORNADO / WILD VIOLET
TANCARVILLE	NORMAN / FITZROY	TORNADO / BUSARDIERE
KOUTOUBIA	ALIZIER / KYTIA	GALENE / PHINOOLA
TYRANA	TYRONE / L'IMPERATRICE	GALENE / WILD VIOLET

Haras du Mesnil
Savigne-l'Eveque (Sarthe)

10 YEARLINGS PRESENTED BY M. Serge HOUYVET are by these grand stallions

WORDEN
PRINCE BIO
VIEUX MANOIR
BOTTICELLI
*NORSEMAN
TISSOT (first crop)
SOLEIL LEVANT
CRANACH
MOURNE (first crop)
CERNOBBIO

Haras du Petit Bosc—Littry (Calvados)

For information and catalogues apply to—

A. D. E. C. S., Secretary

28, rue Hamelin, Paris 16e, France

Stakes & Horses

(Continued from page 1118)

Heirloom

MOTHER GOOSE STAKES, Belmont Park, June 8. $25,000 added, 3-year-old fillies, 1⅛ miles. Time 1:50, track fast. Stakes division, $18,724, $5,843, $2,921, $1,460.

BERLO, 114, (Foxcatcher Farm) 1
CHALVEDELE, 111, First Fiddle—Connie's Girl, by *Challenger II (Ivan David) 2
MAKE SAIL, 121, *Ambiorix—Anchors Aweigh, by Devil Diver (Cain Hoy Stable) 3

Margains: 3½; 2½; 2. Others, Monarchy 114, Irish Jay 121, Sarcastic 111, Frimanaha 111, La Fuerza 117, Apple Eva 111, Cadwood 111, Rash Statement 115. Entry: Irish Jay (Wheatley Stable) and Sarcastic (Ogden Phipps). Winning jockey, Eric Guerin.

Berlo was the 49th stakes winner by *Heliopolis, and the 29th stakes winner bred by William du Pont Jr., of Foxcatcher Farm. She represents the fourth generation of her family owned by Foxcatcher Farm and trained by R. E. Handlen.

At the 1934 Saratoga sales du Pont paid $1,300 for Fluton, the only yearling sold at auction that year by *Dis Donc, the sire of Top Flight. Fluton won 3 races and produced 2 foals, the good winner, Hover, and the Selima Stakes winner Ficklebush, whose first 3 foals, all winners, were by Rosemont, another Foxcatcher Farm star. The third, Faberose, was beaten a head in the Selima Stakes. Faberose produced only 2 foals before she died in 1959, but the second of these was to score an impressive victory in the Mother Goose Stakes.

Berlo did not race last year until October, when she won the second of her 2 races, at Aqueduct. She won there in May, in her first start of the 1960 season, and won at Belmont Park on June 2 by a margin of 6 lengths. The Mother Goose Stakes was her first attempt at a distance of more than 7 furlongs, and her first in an event with added money. She carried 3 pounds overweight.

After setting a brisk pace for the first three-eighths, Rash Statement retired in favor of Irish Jay which maintained a narrow lead before giving way at the head of the stretch to Chalvedele. Berlo had conserved her strength for the first 6 furlongs, and had no difficulty in running down the leader in mid-stretch. She paid $6.40 as second choice. The favored entry of Irish Jay and Sarcastic finished unplaced.

Berlo was foaled at Dan W. Scott's farm near Lexington on April 10, 1957. She was the first stakes winner this year by *Heliopolis, which died April 2, 1959.

BERLO, br. f., 1957

Hyperion	Gainsborough	Bayardo
		*Rosedrop
	Selene	Chaucer
		Serenissima
*HELIOPOLIS, b., 1936	Swynford	John o' Gaunt
		Canterbury Pilgrim
Drift	Santa Cruz	Neil Gow
		Santa Brigida
Rosemont	The Porter	Sweep
		Ballet Girl
	Garden Rose	Colin
FABEROSE, b., 1949		Garden of Allah
	*Blenheim II	Blandford
Ficklebush		Malva
	Fluton	*Dis Donc
		Flutter

William du Pont Jr., breeder; Foxcatcher Farm, owner; Richard E. Handlen, trainer. Family No. 5.

Age	Starts	1st	2nd	3rd	Earned
2	2	1	0	1	$ 3,000
3(S)	3	3	0	0	24,899
Totals	5	4	0	1	$ 27,899

FABEROSE, 3, 16, 4, $17,925, 2.35. 2nd Selima S. 2 foals:
56 BERELIA (*Auralia). 2 wins at 3.
57 BERLO (*Heliopolis). Stakes 1960.

FICKLEBUSH. 1 win at 2. Selima S. 2nd Autumn Day S. 3rd Matron S. 7 other foals:
FAROTOL. 6 wins at 3.
Other winners: FUSSBUTTON (pr.), FICKLEROSE, FANFORD (pr.).
FAYRAN. Placed at 2, 3. 2nd Polly Drummond S.
Unraced: FARMELO, FALIBHAI.

Warming Up

SELECT HANDICAP, Monmouth Park, June 1., $20,000 added, 3-year-olds, 6 furlongs. Time 1:10⅕, track fast. Stakes division, $15,642, $4,890, $2,445, $1,222.

BRUSH FIRE, 119, c., (Charter Oak Stable) 1
GOLDEN SPY, 115, c., Spy Song—Mona, by Bull Lea (Mrs. H. R. Freck) 2
CONESTOGA, 116, c., Rough'n Tumble—Ruddy Belle, by Errard (C. M. Kline) 3

Margins: 2½; nose; 2½. Others, Long Gone John 120, Penowa Rullah 114, Telekinesis 112, Command Pilot 117, Vanessa's Boy 116, Vox Pox 115, Red Cent 112, Spartan War 110, Udaipur 118, Niequest 114, Boston Baker 121. Winning jockey, Howard Grant.

Bred by Burton D. Chait and foaled in Kentucky on April 13, 1957, Brush Fire was sold by his breeder for $8,000 to Mrs. Josephine Greer

The $50,000-Added

MICHIGAN MILE

July 9—Detroit Race Course

NOMINATIONS CLOSE JUNE 22

MICHIGAN'S RICHEST RACE!

A midwest racing classic for top stakes horses. $50,000 added . . . one mile and one-sixteenth for three-year-olds and upward. Don't miss it!

NEW! JULY 2—MICHIGAN MILE TRIAL

$10,000 Handicap . . . one mile and one-sixteenth for three-year-olds and upward. Perfect testing ground for trainers with an eye on the fabulous Michigan Mile itself!

Detroit Race Course

Paul Ryder, General Manager
John Daniel, Racing Secretary
28001 Schoolcraft Road, Livonia, Michigan
Telephone: GA 1-7170

Forest Retreat Farm

(Dr. Eslie Asbury)

TEN YEARLINGS FOR KEENELAND

IT IS OUR OPINION: There are individuals in this consignment that will compare favorably with the most successful horses we have sold—winners of Derbies, Futurities, Handicaps, etc.

The Colts

Traffic Judge—Belle Rebelle, by Count Fleet—GALA BELLE
(Pl. stk) (Dam 4 SW)

*Alibhai—Egretta, by Ramillies—Polly Egret
(SW) (SW, dam SW)

Battlefield—In Bloom, by Blue Larkspur—GALA BELLE
(Dam stk. pl. wnr) (Dam 4 SW)

Polynesian—Insouciant, by *Nasrullah—GALA BELLE
(SW) (Dam 4 SW)

Hill Prince—Whirla Lea, by Whirlaway—Ore-the-Lea
(Pl. stk) (Dam SW)
(Dam stk. pl. wnr)

The Fillies

Eight Thirty—Crouton, by Bull Lea—BROWN BISCUIT
(Wnr) (Dam 4 SW)

*Our Babu—Elysium, by Olympia—BROWNIAN
(Dam stk. pl. wnr) ($100,000 SW)

*Windy City II—Late Shade, by *Alibhai—EVENING SHADOW
(2nd foal) (Pl. stk., dam SW)

Hill Prince—*Snowflight, by Bois Roussel—*Winter Sport
(Wnr) (sis. to dam of Citation)

Crafty Admiral—*Top Curl, by Hyperion—Blondiname
(2nd foal) (½ sis. to 2 SW)

MONDAY NIGHT, JULY 25 "*The Big Night*"

Forest Retreat Farm · Carlisle, Kentucky · Gayle Hughes, Manager

at the 1958 Saratoga yearling auctions. He won his first start, in July at Jamaica, finished second

BRUSH FIRE, dk. b. or b. c., 1957

Requested	Questionnaire	Sting
		Miss Puzzle
	Fair Perdita	Eternal
LORD PUTMAN, br., 1948		*Lady Wave
	Hadagal	*Sir Gallahad III
Star Miss		*Erne
	*Starweed	Phalaris
		Versatile
*Mahmoud	*Blenheim II	Blandford
		Malva
	Mah Mahal	Gainsborough
LIP ROUGE, gr., 1951		Mumtaz Mahal
	Man o' War	Fair Play
Military Brush		Mahubah
	Brushup	Sweep
		Annette K.

Burton D. Chait, breeder; Charter Oak Stable, Owner; S. Rutchick, trainer. Family No. 11.

Age	Starts	1st	2nd	3rd	Earned
2	3	1	2	0	$ 5,400
3(S)	6	4	0	2	32,479
Totals	9	5	2	2	$ 37,879

LIP ROUGE. 1, 12, 0, $1,000, .34. 4 foals:
'55 MISS JEZEBEL (Lord Putman). Placed at 2, 3.
56 LORD MIKE (Lord Putman). 4 wins 2-3.
57 BRUSH FIRE (Lord Putman). Stakes 1960.
58 PRETTY SHOES (*Solar Slipper).

MILITARY BRUSH. Unplaced at 2, 3. 6 other foals:
CREW CUT. 5 wins 2-3.
Other winners: KIT BAG (pr), CHELSIE (pr.), BRUSHLESS, MILITARY LADY.
MY BRUSH. Unraced. Dam of Brush Burn.

twice at Saratoga, and did not race again at 2. After 2 easy victories at Aqueduct in April, Brush Fire went to Garden State Park and finished third in the Delaware Valley Stakes. He won again at Aqueduct on May 11, and 11 days later he was third to Boston Baker and John William in the Suffolk Downs Stakes. Weighted 2 pounds above him in the Select Handicap was Boston Baker, the 7-to-5 favorite.

Breaking from the inside post position, Brush Fire held to the rail and took command from Golden Spy approaching the half-mile marker. He drew clear and increased his advantage slightly in the stretch. Fourth choice, he paid $15.80.

Brush Fire has done all his racing for the Charter Oak Stable of Mrs. Josephine Greer and Mrs. Freda Ellis, of Willimantic, Conn. Lip Rouge, his dam, was in foal to *Ballydam when Chait sold her for $16,200 to S. F. Pancoast, of Downington, Pa., at the 1959 Keeneland fall sales. Lord Putman, represented by one other stakes winner, now stands at Ed Honnen's Quincy Farms, Aurora, Colo.

No Rivals at Home

QUEEN'S PLATE. Woodbine, June 11. $50,000 added, 3-year-olds foaled in Canada, 1¼ miles. Time, 2:02, track fast. Stakes division, $42,750, $12,500, $7,500, $5,000.

VICTORIA PARK, c., (Windfields Farm) 1
QUINTAIN, c., *Tournoi—Flaring Top, by Menow (Kingfield Farm) 2
CHAMPAGNE VELVET, c., Sun Again—Everness, by Whirlaway (Bill Beasley Stable) 3

Margins: 7¾; 3¼; neck. Others, Men at Play, Hidden Treasure, Toronto Boy, Bulpamiru 121, Garden Greek. Scale weight, colts 126 pounds. Entries: Victoria Park (Windfields Farm) and Toronto Boy (Charles Taylor); Champagne Velvet and Hidden Treasure (Bill Beasley Stable). Winning jockey, Avelino Gomez.

Victoria Park was the shortest-priced favorite for the Queen's Plate since 1934. His odds were the minimum 1 to 20 prescribed by Canadian regulation, and he won like an overlay.

Recovering quickly after being bumped at the start, Victoria Park moved into fourth place going to the first turn. He took the lead mid-way in the backstretch and drew away to a final advantage of almost 8 lengths. His time was one-fifth of a second slower than the record of 2:01⅘ set in 1957.

Victoria Park was offered at $12,500 in E. P. Taylor's pre-priced yearling sale in 1958, but was turned down by the buyers and left to achieve eminence in Taylor's racing stable. At 2 he won his first 3 races by margins of 4 to 6 lengths, establishing a new track record for 4½ furlongs, equaling a 4½-furlong track and Canadian record and a 5-furlong track record. He won the Clarendon Stakes and was sent to the U. S., where he finished unplaced in the Seashore and World's Playground Stakes before returning to Canada to win the Coronation Futurity Stakes and Cup and Saucer Handicap. In his last race of the 1959 season, at Aqueduct on November 11, he carried top weight and won the Remsen Stakes.

In his first start this season, Victoria Park defeated Bally Ache. He then finished second to Bally Ache in the Flamingo Stakes, and third to Bally Ache and Venetian Way in the Florida Derby. At Keeneland he was twice second to Tompion, including the Blue Grass Stakes, and he was third to Venetian Way and Bally Ache in the Kentucky Derby. After finishing second to Bally Ache in the Preakness, he returned to

SARATOGA AND NORTH CLIFF FARM STAKES CLASS CONSIGNMENT IN 1960 11 COLTS 1 FILLY

br. c. NASHUA—KINFOLKS, by Bull Lea
A half-brother to a winner; out of a winner who is a full sister to the stakes winner CHANLEA.

gr. c. NATIVE DANCER—LEGEND BEARER, by The Porter
A half-brother to 5 winners including the stakes winner ICARIAN. Out of a winner who placed in stakes.

ch. c. HILL PRINCE—MOST LIKELY, by *Heliopolis
Out of a winner who is a half-sister to two stakes winners, out of the stakes winner STRANGE DEVICE.

b. c. *ARCTIC PRINCE—IDIOM, by *Blenheim II
Out of a half-sister to 5 winners including the stakes winners STRAIGHT FACE and REGISTER.

b. c. *TURN-TO—BOOJIANA, by Boojum
Out of a stakes winner (Matron, Schuylerville, Top Flight Stakes, etc.). A half-brother to Impel and Boodle (sire of the stakes winner HUBCAP).

b. c. HILL PRINCE—AUDREY LEE, by Roman
Out of a winner who is a daughter of a half-sister to the stakes winner HEAD START.

ch. c. *EUDAEMON—*TIR-AN-OIR, by Tehran
A half-brother to 3 winners including the stakes winner *SEANEEN winner of over $300,000, and PALAN OIR.

ch. c. JET ACTION—MEDELLON, by *Bernborough
Out of a daughter of a half-sister to the stakes winner and sire MISTER GUS.

b. f. TOM FOOL—BLUEHAZE, by Blue Larkspur
A half-sister to 3 winners, out of a winner who is a full sister to the stakes winner and sire BLUE SWORDS.

b. c. *WINDY CITY II—ETERNAL FAME, by Eternal Bull
Out of the daughter of Flying Lance, winner and producer.

br. c. SARATOGA—BIG PUSH, by Peace Chance
A half-brother to 3 winners including the stakes winner NILUFER, and the producers Mah-Push and Push On.

b. c. *DOUBLE ECLIPSE—TROJAN DANCE, by *Priam II
A half-brother to the winner Down Trojan and out of a half-sister to the stakes winner CATSPAW.

NORTH CLIFF FARM

RIXEYVILLE, VA. (MR. and MRS. MELVILLE CHURCH II) PHONE: CULPEPER-WEST 7-3501

Saratoga Yearlings

HASTY ROAD colt, half-brother to champion English 2-year-old

By the champion American "freshman sire" of 2-year-old winners in 1959, this colt is out of *Eastern Grandeur, dam of stakes winners High Treason, Problematic, and Star of India, the champion 2-year-old of her year in England.

*TUDOR MINSTREL colt out of brilliant stakes mare *Northern Gleam

Already sire of impressive number of American champions, *Tudor Minstrel's colt in this consignment is out of *Northern Gleam which raced in the International at Laurel after winning Irish 1,000 Guineas, Pretty Polly Plate, etc. By Borealis, she is half-sister to stakes winner Winterflax.

*MY BABU colt out of stakes winning Hyperion mare.

By a champion and sire of champion in England, this colt by *My Babu is out of the young stakes winning Hyperion mare *Hypermnestra. The second dam, Benjamine by Brumeux, produced other winners including stakes winner Bob Junior. She was half-sister to stakes winners Miss Evans, D'Orsay, Autocrat, Pommame, etc.

*ROYAL CHARGER colt out of daughter of Stepwisely

By the great sire *Royal Charger this colt is the second foal from the Bull Lea mare Smart Stepper, a half-sister to Bolero, to County Clare, to Watch Your Step, and to six other winners. The second dam, Stepwisely, was one of the great Elmendorf mares.

MARK-YE-WELL filly, half-sister to stakes winner

Full sister to winner Sharpshooter, this Mark-Ye-Well filly is half-sister to stakes winner Hymient. Her dam, the Hyperion mare *Transparent, has had five foals to race, all are winners. Her only non-starter is dam of Scylla, stakes winner in England in 1959.

TISSOT filly out of excellent nine-race winner.

TISSOT, a son of Tenerani and best colt in Italy at 2, 3, and 4, is sire of this filly from his first crop. She is out of the Irish-bred *Zotica, winner of nine races in Italy at 3. Her only foal to race is the winner Zeeman. Her second foal is a 2-year-old Ribot colt in America. *Zotica is half-sister to stakes winner Eastern Flight.

MRS. GEORGE P. GREENHALGH

Stubblefield

Berryville, Virginia

Toronto for his victory in the oldest and most honored of Canadian classics.

VICTORIA PARK, b. c., 1957

Flares	Gallant Fox	*Sir Gallahad III
		Marguerite
	Flambino	*Wrack
CHOP CHOP, dk. b., 1940		*Flambette
*Sceptical	Buchan	Sunstar
		Hamoaze
	Clodagh	Tredennis
		Clare
Windfields	Bunty Lawless	Ladder
		Mintwina
VICTORIANA, b., 1952	Nandi	Stimulus
		*Golden Feast
Iribelle	*Osiris II	Papyrus
		Most Beautiful
	Belmona	King James
		Belmon

E. P. Taylor, breeder; Windfields Farm, owner; H. A. Luro, trainer. Family No. 10.

Age	Starts	1st	2nd	3rd	Earned
2(S)	10	7	0	0	$ 82,162
3(S)	8	2	4	2	135,470
Totals	18	9	4	2	$217,632

VICTORIANA. Unraced. 3 foals:
56 BULL VIC (Bull Page). 7 wins at 2. Carleton S., Display S. (Old Woodbine), Coronation Futurity. 2nd Summer S. 3rd Vandal S., Cup and Saucer H.
57 VICTORIA PARK (Chop Chop). Stakes 1960.
58 VICTORIA REGINA (*Menetrier). 1 win.

IRIBELLE. 2 wins 2-3. 3rd Plate Trial S. 3 other foals:
CANADIANA. 20 wins 2-5. Mid-Summer S., Cleveland S., Princess Elizabeth S., Coronation S., Cup and Saucer H., Queen's Plate, Test S., Vagrancy H., Highlander H., Jacques Cartier S., Wild Mink H. Pr.
BRITANNIA. 11 wins 2-4. Princess Elizabeth S., Coronation S., Plate Trial. Dam of Myanna.
BENNINGTON. 14 wins 2-7. Erie Claiming S., King Edward Gold Cup, Durham Cup H.

Live On

NURSERY STAKES, Hollywood Park, June 2, $15,000 added, 2-year-old fillies, non-winners of a stakes, 5 furlongs. Time :58⅕, track fast. Stakes division, $11,200, $3,000, $2,250, $1,500.

ANNIE ALMA, 119 (Warring Ranch) 1
GOLD VENUS, 119, Imbros—*Cythera, by Hyperion (Strnad and Bass) 2
QUIET EYES, 119, Double Jay—Highland Heart, by *Nasrullah (Mrs. Edward Lasker) 3

Margins: 2; 1½; neck. Others, Casa Mia 119, Sweet as Louise 114, Hurry Hurry 119, Regal Weather 119, Crackapeen 119, Burnt Coral 119, Cassiope's Joy 119, Fast Chicle 114, Speakie 119, Kool Karat 114. Winning jockey, Gordon Lanoway.

Included in the dispersal of the racing and breeding stock of Mr. and Mrs. George Brent at Pomona, Calif., on June 22, 1959, were Mild Stimulant, which went for $2,800, and her yearling filly, which Mrs. Roy Warring bought for $3,600. The filly, named Annie Alma, was the only El Drag yearling sold at auction last year, from a crop of 17 foals by that stallion. The stud book supplement had reported her dead; the *Racing Calendar* recently corrected the error.

Annie Alma earned over twice her purchase price when she came out for the Nursery Stakes, restricted to 2-year-old fillies which had not won a stakes. Annie Alma had finished unplaced to Brown Eyed Mary in the California Junior Miss and the Junior League Stakes; Gold Venus, which had run second in both of these events, was favored for the Nursery.

Racing in the midst of the field until the stretch turn, Annie Alma moved rapidly between horses, took command from Gold Venus in mid-stretch, and drew out in the final sixteenth, paying $26.

Annie Alma was the second stakes winner by El Drag, holder of the world record of 1:20 for 7 furlongs. El Drag stands at the ranch of his breeder, Rex C. Ellsworth, at Chino, Calif.

ANNIE ALMA, b. f., 1958

*Khaled	Hyperion	Gainsborough
		Selene
	Eclair	Ethnarch
EL DRAG, br., 1951		Black Ray
Beauing	*Beau Pere	Son-in-Law
		Cinna
	Flying Choice	Flying Heels
		Rain Crow
Stimulus	Ultimus	Commando
		Running Stream
MILD STIMULANT, b., 1945	Hurakan	Uncle
		The Hoyden
Richmond Rose	Victorian	Whisk Broom II
		Prudery
	June Rose	Myram
		*Pietra

George Brent, breeder; Warring Ranch, owner; Cecil Wilhelm, trainer. Family No. 2.

Age	Starts	1st	2nd	3rd	Earned
2(S)	9	3	1	1	$ 18,500

MILD STIMULANT. 3, 24, 2, $9,970, 1.23. 8 foals:
50 LIEGE (*Le Roitelet). 7 wins 2-4. British Columbia Derby.
51 MR. MUSTARD (*Alibhai). 3 wins 2-3. 2nd San Gabriel S., San Felipe H.
52 WAR STIMULANT (Ace Admiral). 6 wins 2-6.
53 HOME TOWN HERO (*Nathoo). 17 wins 2-7.
54 MISS DYNAMITE (*Nathoo). Unraced.
55 EL PADRE (*King's Abbey). 3 wins at 3.
56 MOSLEM PRINCE (*Khaled). 2 wins 2-3.
58 ANNIE ALMA (El Drag). Stakes 1960.

RICHMOND ROSE. 2 wins at 2. 10 other foals:
SWEET CAPRICE. 7 wins 3-4. Ashland S. 2nd Tropical Park Inaugural H. 3rd Black Helen H. Dam of Ze Pippin.
RICHMOND JAC. 7 wins. 2nd Stars and Stripes H.
RICA ROSIE. 6 wins 2-4. 2nd Marguerite S. 3rd Colleen S.
JOHN'S PRIDE. 12 wins. 2nd Breeders' Futurity. 3rd Primer S., Elementary S., Blue Grass S.
Other winners: RICHMOND, KING'S GAMBIT, FAR SON, BRACH'S ADMIRAL, RADIANT ROSE.
GORDON. Unplaced.

Top Pedigree Pays Off

CITATION HANDICAP, Balmoral at Washington Park, June 11, $50,000 added, 3-year-olds and upward, 1 mile. Time 1:34⅖, track fast. Stakes division $31,750, $10,000, $7,500, $5,000.

TOP CHARGER, 110, c., 4 (Kerr Stable) 1
BETTER BEE, 114, h., 6, Triplicate—S. Bee, by Haste (W. S. Miller) 2
LITTLE TYTUS, 114, c., 4, Ky. Colonel—Golden Earring, by Hoop, Jr. (Priscilla D. Willis) ... 3

Margins: nose; head; head. Others, On-and-On 121, Mail Order 115, Lurullah 109, Demobilize 109. Entry: Top Charger and Demobilize (Kerr Stable). Winning jockey, Evan Anyon.

By virtue of having his nose in front in the blanket finish for the Citation Handicap, Top Charger raised his earnings above the $65,000 paid for him by Travis M. Kerr when he made the top price of the Louis B. Mayer estate dispersal at Pomona, Calif., on January 6, 1958. After breaking slowly, he took the lead from Better Bee near the eighth-pole, and the finish photograph showed him with a narrow advantage over Better Bee, Little Tytus, and the favored On-and-On.

Last year Top Charger won 5 races at Chicago, took fourth money in the Arlington Classic, and was unplaced in the American Derby. He won the last of his 5 races at Aqueduct, then was shipped to the West Coast. Early this year he won at Santa Anita Park and finished third to Restless Wind and *Seaneen in the San Bernardino Handicap. He was returned to Washington Park and was beaten a head by Bolero U. in a 6-furlong event on June 1, his last race before the Citation Handicap.

When Kerr bought Top Charger, the second-highest price of the sale was $53,000, which Leslie Combs II paid for his dam, in foal to *Royal Charger. Combs was acting for Mrs. Elizabeth N. Graham, who had been underbidder on Top Charger and who had sold Popularity at Keeneland as a yearling for $55,000 to the late Louis B. Mayer. At Mrs. Graham's Maine Chance Farm at Lexington, Popularity has a suckling filly by Jet Pilot, and she has been covered by *What's Ahead, a young stallion by Nearco.

Top Charger was the seventh stakes winner this year by *Royal Charger, which stands at Spendthrift Farm, Lexington. He was the third stakes winner descended from the outstanding race mare Busher, whose only foal to race was the top-class Jet Action.

TOP CHARGER, ch. c., 1956

Nearco	Pharos	Phalaris
		Scapa Flow
	Nogara	Havresac II
*ROYAL CHARGER, ch., 1942		Catnip
Sun Princess	Solario	Gainsborough
		Sun Worship
	Mumtaz Begum	*Blenheim II
		Mumtaz Mahal
*Alibhai	Hyperion	Gainsborough
		Selene
POPULARITY, ch., 1950	Teresina	Tracery
		Blue Tit
Busher	War Admiral	Man o' War
		Brushup
	Baby League	Bubbling Over
		*La Troienne

L. B. Mayer, breeder; Kerr Stable, owner; J. Williams, trainer. Family No. 1.

Age	Starts	1st	2nd	3rd	Eearned
2	--	--	--	--	------
3	15	6	1	2	$ 28,740
4(S)	9	2	2	1	42,875
Totals	24	8	3	3	$ 71,615

POPULARITY. Unraced. 5 foals:
54 BEVY OF ROSES (*Bernborough). 4 wins 4-5. Miss America Turf H.
55 ROYAL BUSHER (*Royal Charger). Unraced.
56 TOP CHARGER (*Royal Charger). Stakes 1960.
57 IN CASE OF (*Royal Charger). Unraced.
58 PRINCELY HOST (*Royal Charger).

BUSHER. 15 wins 2-3, $334,035. Hollywood Derby, Matron S., Selima S., Santa Susana S., Arlington H., Washington Park H., Adirondack H., San Vicente H., Cleopatra H., Santa Margarita H. 4 other foals:
JET ACTION. 11 wins 3-6, $308,035. Withers S., Roamer H., Olympic H., Washington Park H., Sysonby H., Paumonok H. Placed in 6 other stakes.
Unraced: MISS BUSHER (pr.), BUSH PILOT (pr.), GOLDEN HEART.

A Jolt for the Colts

KENT STAKES, Delaware Park, June 11, $25,000 added, 3-year-olds, 1 1/16 miles. Time 1:41⅘ (new track record), track fast. Stakes division, $21,350, $5,000, $2,500, $1,250.

*By One of *Nasrullah's Outstanding Young Sons at Stud*

NANTALLAH—SIRE OF THREE 1960 2-YEAR-OLD WINNERS

#319—B.f. by Nantallah—Vestment

Full sister to 1960 2-y-o winner Mt. Hope, placed in stakes
Out of stakes class winner at 6 furlongs in 1:07 4/5 (N.W.R.)

Brilliantly fast Nantallah combined with world record holder Vestment (6 furlongs in 1:07⅘) produced the 1960 winner and stakes placed Mt. Hope. This yearling is the second foal. The second dam, Beautified, produced stakes placed Legate ($94,565), Accepted ($39,250), and other winners. Beautified was sister to Edified, second in Selima Stakes to Athene and dam of the crack stakes winner Primate, an outstanding young sire; and half-sister to Signal, second in Delaware Oaks to Kiss Me Kate.

By the Tremendously Successful Sire of 2-Year-Old Winners

PRIMATE SIRE OF 14 2-YEAR-OLD WINNERS IN 1959

#278—Ch.c. by Primate—Course North

Brother to stakes placed Goshen,
half-brother to stakes placed Ambitwixt

Course North, a winner at 2, produced three foals: winner and stakes placed Goshen, winner and stakes placed Ambitwixt, and 1960 winner North Pass. The second dam was a winning and producing daughter of Man o' War and a sister to the stakes winners War Hazard (Alabama S.) and U-Boat (ancestress of Jet Sub and Atoll, etc.).

Keeneland Summer Sale • Night of July 27

Edward B. Benjamin

These yearlings may be seen at Carter Thornton's Threave Main Stud, Paris, Ky.

LADY'S MAID, 106, f., (Mrs. George Brown Jr.) 1
DIVINE COMEDY, 111, c., *Khaled—Pilates Wife, by Pilate (Llangollen Farm) 2
JOY JOY, 111, g., *Somali II—Fortify, by Case Ace (W. C. Partee) 3

Margins: ¾; 8; 3. Others, Idolater 120, Count Amber 113, Whitechapel 111. Winning jockey, R. E. Corle.

Citation was a yearling when Mermaid, his older half-sister, won the first of her 2 starts before Calumet Farm sold her to Mrs. George Brown Jr., for whom the mare has produced all her foals. Lady's Maid, the dam's sixth foal, was born March 15, 1957, at Mrs. Brown's Strontia Farm, Brooklandville, Md. Last year at 2 she won the first 3 of her 4 races, running for a $6,000 claiming price in her first start.

This year Lady's Maid had won once and finished second to Idolator in the Maryland Derby before she came out for the Kent Stakes. The only filly in the field, she was in receipt of 9 pounds by the scale from the top-weighted Idolater, and she was the extreme outsider in the betting. Taking command immediately, she drew away to an early lead of 4 lengths, had a 2-length advantage entering the stretch, and held off the late challenge of Divine Comedy. Her time, 1:41⅘, was two-fifths of a second faster than the 8-year-old track record. She paid $48.60.

Prophets Thumb, which stands at Mrs. Marie A. Moore's High Hope Farm, The Plains, Va., is the sire of 2 other stakes winners.

LADY'S MAID. dk. b. f., 1957

PROPHET'S THUMB, br., 1946	Bull Lea	*Bull Dog
		Rose Leaves
	Bee Mac	War Admiral
		Baba Kenny
MERMAID, b., 1944	*Blenheim II	Blandford
		Malva
	*Hydroplane II	Hyperion
		Toboggan
		*Teddy
		Plucky Liege
		Ballot
		*Colonial
		Man o' War
		Brushup
		Black Servant
		Betty Beall
		Swynford
		Blanche
		Charles O'Malley
		Wild Arum
		Gainsborough
		Selene
		Hurry On
		Glacier

Mrs. George Brown Jr., breeder and owner; J. Y. Christmas, trainer. Farmily No. 3.

Age	Starts	1st	2nd	3rd	Earned
2	4	3	0	0	$ 7,475
3(S)	8	2	2	1	29,935
Totals	12	5	2	1	$ 37,410

MERMAID. 1, 2, 1, $1,950, .70. 7 foals:
50 POMPANO (The Doge). 9 wins 3-7.
51 SEA LURE (Ace Admiral). Unplaced at 2. Pr.
52 SEA SIREN (Faultless). 7 wins 2-4.
53 BROWN POPPY (Pavot). 3 wins at 3, 3 wins at 5 in Puerto Rico.
54 BREEZY HAZEL (County Delight). Unplaced at 2, 3.
57 LADY'S MAID (Prophets Thumb). Stakes 1960.

*HYDROPLANE II. Placed at 2. 7 other foals: CITATION. 27 wins 2-3, 5 wins 5-6, $1,085,760. Other winners: FLY OFF (pr.), ON WINGS, UNBELIEVABLE (sire).
SUNNY FLIGHT. Placed. Producer.
Unraced: SIENA WAY (pr.), ST. CRISPIN.

NEWCOMERS

The following 2-year-olds broke their maidens last week. The list is complete except for late returns from a few tracks. In parenthesis are the number of registered foals for the sire, and the number of his 2-year-old winners. The dagger (†) indicates a filly; the dot (●) indicates the first winner from the sire's first crop.

Sire—Dam: Winner.

Air Hero—Vinnie: Jimloe (5-3) Tdn.
Air Rate—Novelty: Tiorni (9-4) Det.
*Alibhai—Town Tattler: †Hasty Hazel (28-1) Bel.
Alorter—Blue Molly: †Prudent Pagan (8-2) CT.
*Ambiorix—Flirtatious: The Sport (27-4) Bel.
Bless Me—Enough Speed: †Forever Blessing (4-1) Del.
Blue Warrior—Whitecap: Real Gentleman (6-3) Wod.
Bobs Pick—Roman Victory: Roman Pick (10-5) Del.
Fly Away or Boodle—Bell Bottom: †Blue Carillon (7-4) Tdn.
Bryan G.—Kalgan: †Good Hill (20-1) Suf.
Buy and Sell—Fun Frolic: Re Buy (13-4) RD.
Carrara Marble—Busy Black: Chisel (7-4) RD.
Comte deGrasse—Admittance: †Bermuda Grass (5-1) Aks.
Count-A-Bit—Harlem Maid: Harlem Kid (5-1) Suf.
Cover Up—Lady Special: †Baby Cover (31-2) Hol.
Crafty Admiral—I'm Marie: Admiral Eddie (31-5) Bel.
Cyclotron—Priamita: †Frisco Miss (22-3) Det.
Desert Ration—Pa's Ring: Wedded Ungus (1-1) CT.
*Esmero—Miami Bess: †Miseracordia (2-1) Mth.
*Eubulides—Dolly's Pal: Gay's Pal (16-2) Tdn.
Fairiam—Adiosita: Fairpass (8-2) CT.
General Don—Miss Margo: †Daring Duchess (6-1) Was.
Le Monde—Miss Knobview: Knobtiger (10-1) Aks.
*Menetrier—Nandina: Milton Man (15-2) Wod.
*Moondust II—Pilayya: †Sorcie (19-1) RD.
*My Babu—Tsumani: †Colfax Maid (26-3) Was.
Nashua—Blue Fleet: Nashue Blue (19-2) Mth.
Native Dancer—Buffet Supper: Table Hopper (27-5) Bel.
Noble Creek—Evening Song: Squabble Creek (16-1) Suf.
*Orbit II—Sea Flora: Golden Mel (6-1) Hol.
*Our Babu—Coup: †Crooked Question (17-3) Del.
Palestinian—Best Dress: His Tuxedo (19-4) Bel.
Poised—Invited: Jimmy Hicks (12-1) Mth.
Polynesian—Theatre Date: †Off Broadway (28-2) Bel.
Prophets Thumb—La Pompadour: †La Salrina (6-2) Det.
Requested—Effervescence: Soda Stream (14-1) Del.
*Rico Monte—Fanash: †Sew Neat (17-1) Del.
Roman—Jenjay: On His Metal (20-2) Was.
Roman Bath—Caney Creek: †Kinnikinnick (15-1) Was.
Rough'n Tumble—The Girl: Harper's Ferry (14-3) Bel.
Royal Coinage—Siren Suit: Next Year (17-4) Del.
*Stella Aurata—Gentle Taura: †Star-O-Taura (13-5) Wod.
War Relic—Pleasure: Ranger (8-1) Bel.
Wild Drift—Supervisor: †Jessie B. Good (9-1) Wod.

EARLIER WINNERS

Admiral Drake—Shasta Crown: †Shasta Flight (14-2) A.C.
Air Rate—Foxscene: †Fox Rate (9-3) Cka.
Bazooka—Skootch: Sonofagun (1-1) Hol.
*Bolivar II—Fall River: Bol River (7-1) Beu.
*Brecon Beacons—S. McLaughlin: Col. Snider (12-1) Cka.
By Jimminy—Beauty Queen: †By Weista (7-1) Cka.
Cosmic Bomb—Annell's Wish: Cosmic Wish (20-3) Beu.
*Djeddah—Miss Hubbard: Bren Brad (26-1) Rui.
Fanfare—Fayre Ethelyn: †Lady Fanfare (12-3) A.C.
Firm Ground—Depth Gaines: Firm Depth (14-2) Rui.

Leading Sires of 2-Year-Olds

The following list of sires accounts for first money through June 8, except for late returns from a few tracks. Under the name of the sire is the name of his principal 2-year-old money winner. Superior figures indicate dead heats.

Sire	*Winners*	*Wins*	*Stakes Wnrs./Wins*	*First Money*
*PROMETHEE, 1942, by Prince Rose .... Iron Rail $41,872	1	5	1/2	$41,872
OLYMPIA, 1946, by *Heliopolis ..... Apatontheback $16,400	7	11	1/1	37,720
*PAPPA FOURWAY, 1952, ... by Pappageno II Pappa's All $28,775	2	5	1/2	31,525
NATIVE DANCER, 1950, by Polynesian .. Bright Silver $19,101	5	7	1/2	29,101
FAIR RULER, 1952, by *Nasrullah ..... Dream On $21,427	3	7	1/1	28,902
COUNT FLAME, 1949, by Count Fleet .... My Old Flame $25,677	2	5	1/2	28,667
ROYAL COINAGE, 1952, by Eight Thirty . He's a Pistol $19,033	3	8	1/1	28,393
MY HOST, 1948, by *Alibhai ..... Brown Eyed Mary $22,425	3	6	1/2	26,825
BOLERO, 1946, by Eight Thirty ..... Sal's Beau $10,110	5	7	1/1	21,835
*TURN-TO, 1951, by *Royal Charger ... Hail to Reason $16,871	2	4	1/1	19,146

WELL-BRED YEARLINGS a MUST-

– IN DRAWING UP THESE PLANS!

L. CLAY CAMP CONSIGNMENT AT SARATOGA

b. c., Count of Honor—Eeyea, by *Nasrullah
Out of a winner who is a half-sister to the stakes winner BRIDGEWORK and two other winners.

b. c., *Hafiz—Benign, by Bimelech
A half-brother to the good winners Evenesta, Have and Hold, Carlo C., Oil Gene, and B Minor. Out of a winner who is a sister to Abim, and a half-sister to 6 other winners.

br. c., Occupy—*Badrel Badour, by Field Day
Out of a winner who is a half-sister to 9 winners including the stakes winners *TOPHANA (dam of *Baleh, *BODOLA, dam of BUTIABA, winner Irish One Thousand Guineas), IMPAIR, etc.

br. c., General Staff—Proverb, by *Aethelstan II
A half-brother to the stakes winner PRO-BRANDY and 4 other winners. Out of a winner of 7 races, also 2nd Delaware Oaks, etc., and a half-sister to the stakes winners WISENHEIMER and SEER.

ch. c., *Hafiz—*Smacker, by *Court Martial
Out of a half-sister to 6 winners including the stakes winners HOBO, FLIPPER, BOBO, PARADISO, RAGAZZO, and the producer Huntress, dam of *BIG DIPPER II.

ch. c., General Staff—Bellesoeur, by *Beau Pere
A half-brother to 6 winners including the stakes winners JABNEH and BEAU DIABLE. Out of a stakes winner (Spinaway, Astarita Stakes); never out of the money at two.

b. f., Duc de Fer—Babs, by *Bull Dog
A half-sister to 5 winners. Out of a full sister to the stakes winner TALMA DEE and half-sister to the stakes winner ATTENDENT.

b. f., *Hafiz—Our Hostess, by *Bull Dog
A half-sister to 7 winners including the stakes winner BULL STRENGTH. Out of a winner who is a half-sister to 7 winners including the stakes winner ZACATINE.

ch. f., *Sea Charger—Flying Level, by *Heliopolis
A half-sister to 2 winners and to the producer Charlese (dam of EKABA, $140,679). Out of a winner who is a half-sister to 6 winners including the stakes winner and sire COLDSTREAM.

ch. f., *Sea Charger—*Frasquita 2nd, by Chanteur II
A half-sister to 2 winners including *Dream Man, winner at 4, 5 and 6 (1960), from the stakes winning family of PENNYCOMEQUICK, dam of the stakes winner HIGH STAKES, GOLDEN PENNY, POUND FOOLISH, BOOKSELLER, HIGH PROFIT, QUICK RAY, ADEPT, etc.

SHADWELL, VIRGINIA — *Glenmore Farm* — PHONE: CHARLOTTESVILLE 3-7497 2-4495

THOROUGHBRED PEDIGREES

5 Generations and Race Record: $2.00
Complete 3 pages, entire history: $10.00
Ted Williams, 750 Oakglade Drive
Monrovia, California

HORSE INSURANCE

. . . *a specialty*
Licensed broker for Lloyd's of London since 1931
James Clay Ward
Box 294, Paris, Ky., phone 505

COMPLETE PERFECT SET OF BOUND BLOOD-HORSES

From May 1929 through 1959, absolute mint condition; never been used. Write
BOX 332
c/o The Blood-Horse, Lexington, Ky.

TATTOO NUMBERS

And Orders For Information

The Blood-Horse Pedigree Department receives orders for information on horses from persons who send only tattoo numbers as a means of identification. This is not enough. We must have horse's name, approximate age, name of sire or dam (both if possible). THE BLOOD-HORSE.

ALL MIXED UP ABOUT CANCER?

You needn't be. Today many cancers are curable. Your best insurance against cancer is a health checkup every year. And send a check to the American Cancer Society to help wipe out this dread disease. Send your contributions to "Cancer," in care of your local post office.

AMERICAN CANCER SOCIETY

RACING DATES

California

Hollywood Park, May 11-July 25 — 55
Bay Meadows, May 20-June 18 — 22
Del Mar, July 27-Sept. 13 — 42
Tanforan, Sept. 14-Nov. 1 — 42
Golden Gate Fields, Nov. 2-Dec. 20 — 42

Colorado

Centennial, July 1-Sept. 10 — 50

Delaware

Delaware Park, May 28-July 30 — 55

Florida

1960-61

Tropical Park, Nov. 24-Jan. 16 — 43
Hialeah Park, Jan. 17-Mar. 3 — 40
Gulfstream Park, Mar. 4-Apr. 22 — 43
Sunshine Park, Jan. 13-Mar. 25 — 62

Illinois

Cahokia Downs, April 28-July 16 — 60
Balmoral Jockey Club, May 16-June 18 — 30
Arlington Park, June 20-July 30 — 36
Fairmount Park, July 19-Oct. 8 — 60
Washington Park, Aug. 1-Sept. 5 — 31
Hawthorne, Sept. 6-Oct. 15 — 35
Sportsman's Park, Oct. 17-Nov. 12 — 24

Kentucky

Miles Park, June 17-July 23 — 32
Ellis Park, Aug. 3-Sept. 5 — 29
Latonia, Sept. 3-Oct. 7 — 30
Keeneland, Oct. 8-22 — 11
Churchill Downs, Oct. 29-Nov. 19 — 19

Maine

Scarborough Downs, July 18-Sept. 10 — 48

Maryland

Laurel, Nov. 1-Nov. 12 — 11
Pimlico, Nov. 14-Dec. 15 — 28

Massachusetts

Suffolk Downs, April 18-July 2 — 66

Nebraska

Ak-Sar-Ben, May 13-July 4 — 39

Michigan

Detroit Race Course, May 20-July 30 — 62
Hazel Park, Aug. 3-Oct. 15 — 64

New Mexico

Ruidoso Downs, May 20-Sept. 11 — 54
La Mesa Park, May 21-Sept. 11 — 44
Sunland Park, Sept. 30-Jan. 8 — 45

New Jersey

Monmouth Park, June 10-Aug. 6 — 50
Atlantic City, Aug. 8-Oct. 4 — 50
Garden State Park, Oct. 8-Nov. 12 — 26

New York

Belmont Park, June 1-June 30 — 26
Aqueduct, July 1-July 30 — 26
Saratoga, Aug. 1-Aug. 27 — 24
Aqueduct, Aug. 29-Sept. 24 — 24
Belmont Park, Sept. 26-Oct. 22 — 24
Aqueduct, Oct. 24-Nov. 30 — 33

FOALS OF 1960

GRANGE FARM

Mr. and Mrs. Sydney W. Glass, West Chester, Pa.

Africaine, by *Jacopo: b. f. by Espea, Feb. 3. Mare to Espea.

Agalla, by *Hyperionion or Ramillies: b. f. by I Am, April 6 (foaled at Chaddes Ford, Pa.). Mare to Espea. (Edwin S. Hineman.)

All Quiet, by Unbreakable: b. c. by I Am, Feb. 7. Mare to Espea.

Bullperin, by *Bull Dog: b. c. by Roman Tread, Feb. 8 (foaled at Emmaus, Pa.). Mare to *Sun Charger. (Dr. R. C. Erwin.)

Cilitation, by Black Tarquin: b. c. by Faultless, March 8 (foaled at Moorestown, N. J.). Mare to Espea. (Jaclyn Stable.)

*Forth, by *East Side II: ch. f. by *Sun Charger, Feb. 18 (foaled at Ligonier, Pa.). Mare to *Sun Charger. (Gen. R. K. Mellon.)

Good Cards, by Case Ace: b. f. by Faultless, March 26. Mare to *Sun Charger.

Miss Demeanor, by Valdina Orphan: b. c. by Espea, April 8. Mare to Espea. (Mrs. J. T. Murtagh.)

Silver Flush, by *Flushing II: ch. c. by *Sun Charger, April 9 (foaled at Chadds Ford, Pa.). Mare to Colony Boy. (Edwin S. Hineman.)

LOCUST HILL FARM

Mr. and Mrs. Stuart S. Janney Jr., Glyndon, Md.

Bold Irish, by Fighting Fox: b. c. by Parnassus, March 30. Mare to *River War.

Forever Jet, by Jet Pilot: b. c. by *River War, March 11. Mare to Parnassus.

NEWSTEAD FARM

Mr. and Mrs. Taylor Hardin, Upperville, Va.

Bachelor Belle, by *Strolling Player: blk. c. by Duc de Fer, Jan. 8. Mare to Victory Morn. (B. B. Wright and W. E. Bridgeforth.)

Bravely Waving, by Sun Again: b. f. by Duc de Fer, April 7. Mare to Armageddon. (Midas Farm.)

*Chanty, by *Tudor Minstrel: b. f. by Traffic Judge, March 31. Mare to Hasty Road.

Flying Madcap, by Selalbeda: b. f. by Duc de Fer, March 25. Mare to Armageddon. (Mrs. Leonard Sasso.)

*Great Niece, by Honeyway: ch. f. by Citation, March 10. Mare to Tim Tam.

Guayana, by *Hunters Moon IV: b. f. by Hasty Road, March 11. Mare to *Turn-to.

Hostage, by Roman: b. c. by Dark Star, April 10. Mare to Victory Morn. (H. F. Guggenheim.)

Legendra, by *Challenger II: ch. f. by *Turn-to, March 20. Mare to Swaps.

Miss Hots, by Star Beacon: b. c. by Armageddon, March 18. Mare to Armageddon. (Dr. Keith Cromer.)

Narrow Path, by Reigh Count: ch. f. by Armageddon, March 25. Mare to Alquest. (Mrs. John Maloney.)

Olay, by Amphitheatre: ch. c. by Duc de Fer, April 10. Mare to Duc de Fer. (R. L. Pearson.)

*Trackabu, by *My Babu: b. f. by Crafty Admiral, March 4. Mare to *Tomy Lee.

Slave Market, by Polynesian: b. c. by *Our Babu, Feb. 21. Mare to Victory Morn.

Wohneda, by *Isolater: b. f. by Duc de Fer, March 17. Mare to Duc de Fer. (Peter Palovich.)

OCALA STUD FARMS, INC.

Joseph M. O'Farrell, Ocala, Fla.

All Saint, by Alquest: b. f. (twin) by Prince Dare, Feb. 11. Mare to Rough'n Tumble. (J. R. Weiner.)

Ann's Reward, by Last Reward: b. c. by Count-A-Bit, Feb. 16. Mare to My Request. (Mrs. Robert Ryder.)

Apoora, by Bolero: ch. f. by Spy Song, April 4. Mare to Rough'n Tumble.

Best Advice, by Supremus: ch. c. by Fly Away, Jan. 28. Mare to Fly Away. (John H. Hampshire.)

Boodlette, by Boodle: br. f. by County Delight, April 5. Mare to Rough'n Tumble. (Buddy Jacobson.)

*Damina, by Fastnet: b. f. by Count Flame, March 28. Mare to Rough'n Tumble. (William H. Miles.)

Dorothy T., by Flares: b. f. by Rough'n Tumble, March 7. Mare to Fair Ruler.

Dream World, by Better Self: b. f. by Count Flame, Feb. 8. Mare to Arrogate.

Duchess Pol, by *Heliopolis: b. c. by Count Flame, March 22. Mare to My Request.

Dutch Darling, by Depth Charge: ch. c. by Prince Quest, March 15. Mare to Count Flame. (E. S. Rockefeller.)

Edna Ann, by Margsplay: ch. f. by Count Flame, April 4. Mare to Combat Boots.

Florbond, by Sweep Like: b. f. by Rough'n Tumble, Feb. 20. Mare to *Luminary II.

Forgot, by Stymie: ch. f. by Combat Boots, March 28. Mare to Arrogate.

French Magic, by *Priam II: b. c. by Combat Boots, Feb. 16. Mare to *Luminary II.

Galchester, by *Challenger II: br. c. by Blazing Count, March 10. Mare to Rough'n Tumble. (Barclay Stables.)

High Octave, by Figaro: b. f. by Fair Ruler, March 11. Mare to Count Flame. (H. A. Jackson.)

I Declare, by *Heliopolis: b. c. by Prince John, April 4. Mare to Rough'n Tumble.

Iltis, by War Relic: b. f. by Rough'n Tumble, March 6. Mare to Rough'n Tumble.

Individuality, by War Relic: ch. f. by *Double Eclipse, Feb. 19. Mare to Rough'n Tumble.

Jane's Lass, by Sabu: b. c. by Real Brother, March 29. Mare to Fly Away.

Joppy, by Star Blen: b. c. by Ed's Day, March 8. Mare to Ed's Day. (Jack A. Price.)

Jubilist, by Citation: ch. c. by Count Flame, March 20. Mare to Noble Hero. (Charles Wacker III.)

Lady Cowboy, by *Saint Andrews: b. f. by Rough'n Tumble, Feb. 23. Mare to Count Flame. (Irving J. Cowen.)

Lady o' Liberty, by Little Beans: b. f. by Rough'n Tumble, March 11. Mare to *Luminary II.

Lark's War, by War Relic: b. c. by Prince John, April 4. Mare to Rough'n Tumble (Bieber-Jacobs Stable.)

Marshaweista, by Zacaweista: b. f. by Ed's Day, Feb. 15. Mare to Ed's Day. (Myron M. Weiss.)

Mighty Tired, by Psychic Bid: b. f. by Fair Ruler, April 10. Mare to Fair Ruler. (Dave Nossek.)

Miss Punga, by Pharanor: b. c. by Ed's Day, Feb. 14. Mare to Count Flame.

Miss Stephanie, by Requested: b. f. by Needles, March 13. Mare to *Luminary II.

Mon's Evie, by Blue Swords: b. c. by Rough'n Tumble, April 11. Mare to *Luminary II. (William Venneman.)

Movie Queen, by Natchez: b. f. by Ed's Day, Feb. 18. Mare to Ed's Day. (J. A. Price.)

Myrna Arlene, by *Radiate II: b. c. by By Five, March 16. Mare to Fly Away. (H. A. Jackson.)

Night Market, by *Man O'Night: b. f. by Rough'n Tumble, Feb. 23. Mare to *Luminary II.

Pie Lady, by Pilate: b. c. by Rough'n Tumble, March 10. Mare to *Stella Aurata.

Pink Sapphire, by Vincentive: ch. c. by *Windy City II, Feb. 18. Mare to Rough'n Tumble.

Risky Bid, by Mr. Trouble: b. f. by Real Brother, Feb. 24. Mare to Fly Away. (Gaston Lanaux.)

Ruddy Belle, by Errard: b. c. by Rough'n Tumble, March 18. Mare to *Luminary II.

Softie, by Flares: b. f. by Needles, Feb. 26. Mare to Rough'n Tumble.

Soft Reward, by Reaping Reward: ch. f. by Count-A-Bit, March 18. Mare to Arrogate. (Mrs. Robert Ryder.)

Sun Tavy, by Firethorn: b. f. by Barbizon, Feb. 25. Mare to Count Flame. (William Veeneman.)

Surprise Girl, by Bless Me: b. c. by Combat Boots, April 6. Mare to My Request.

Taking the morning sun at H. Burnett Robinson's Winter Quarter Farm, Lexington, were Highland Fling, dam of Sword Dancer, and her Reneged colt.

Mist Flys-Away lightly over parts of animal where flies attack. An 8-second application does the trick. Brings freedom from vicious biting and blood-sucking flies, while riding, training, shoeing, showing or racing your horses. Use it also as a fly repellent on wounds, sores and wire cuts.

KEEPS FLIES AWAY For Hours!

Flys-Away provides priceless protection from flies. Yet, it's non-toxic. Won't burn or blister, and won't discolor hair or harm animal's coat. Leaves animals with glossy coat, easy to brush out.

If your dealer can't supply you, order direct! Send $5.95 for Pack of 4 Postpaid!

FARNAM COMPANIES

8701 No. 29th **Dept. FA** 59 Omaha, Nebraska

Enclosed find $5.95, Please send postpaid a Pack of Four (4) FLYS-AWAY BOMBS to-

Name .....

Address .....

City ..... State .....

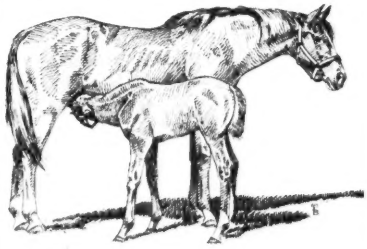

1959 Records of

17,126

BROODMARES

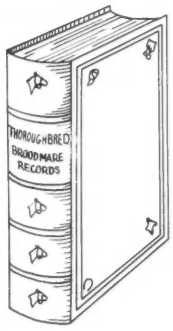

—and racing records of 28,623 of their foals are in the 1959 edition of "Thoroughbred Broodmare Records," a book of 1,108 pages. Order now or send for descriptive folder. Price: $28.75 in buckram binding, $35 in leather. Send orders to and make checks payable to The Blood-Horse, P. O. Box 1520, Lexington, Ky.

Swoon's Dot, by Challenge Me: b. f. by Ed's Day, March 4. Mare to Ed's Day. (Myron H. Weiss.)

Tarentella, by Roman: b. c. by Rough'n Tumble, March 23. Mare to My Request.

Tea Deb, by Carrier Pigeon: b. f. by Rough'n Tumble, April 9. Mare to Rough'n Tumble.

Willgale, by Pavot: b. c. by Fair Ruler, March 10. Mare to Combat Boots. (Alan Gale.)

PATCHEN WILKES FARM
Mrs. Joe Goodwin, Lexington

Boston Lady, by *Isolater: b. c. by Barbizon, March 25. Mare to Sun Again. (Ray Sousley, Mrs. Joe Goodwin, and H. K. Goodpaster.)

Dasha, by Menow: ch. c. by Ky. Colonel, March 25. Mare to Ky. Colonel.

Golden Earring, by Hoop, Jr.: b. f. by Ky. Colonel, April 5. Mare to Ky. Colonel.

Good Genii, by Discovery: ch. f. by With Pleasure, April 2. Mare to Happy Go Lucky.

Jesster's Lady, by Cosmic Bomb: b. f. by Ky. Colonel, Feb. 29. Mare to *Moondust II. (W. D. Bernhardt.)

Roman Warbler, by Roman: b. f. by Crafty Admiral, Feb. 12. Mare to Ky. Colonel.

Sing Tu Lee, by Balladier: b. f. by *Distillate, April 9. Mare to Happy Go Lucky. (Milton Shagrin.)

That's My Gal, by Papa Redbird: b. c. by Rejected, March 18. Mare to *Ballydonnell. (H. K. Goodpaster.)

Transour, by Transmute: b. f. by *Distillate, March 27. Mare to Happy Go Lucky.

Why Wander, by Grand Admiral: ch. f. by *Distillate, April 4. Mare to Rejected.

PLUM LANE FARM
Henry D. White, Lexington, Ky.

Betty John, by Bull Lea: b. f. by Errard, April 17. Mare to Errard. (Walter Heer.)

Erramell, by Errard: b. f. by *Nirgal, April 2. Mare to *Solar Slipper. (Walter Heer.)

Fan Dance, by Palestine: blk. f. by Nail, March 29. Mare to *Royal Serenade.

Field Spy, by Brookfield: b. c. by Count of Honor, March 23. Mare to Roman Sword. (G. R. McDaniels.)

Flying Connie, by Flying Scot: br. c. by Cosmic Bomb, March 14. Mare to Janizary. (Ed Pierce.)

Fulgent, by Spy Song: b. c. by Beau Gar, April 2. Mare to Beau Gar. (Jack Dreyfus.)

*Indulgence II, by Admiral's Walk: b. f. by Polynesian, April 13. Mare to Porterhouse. (Brookmeade Farm.)

Joan E. L., by Depth Charge: b. c. by Rejected, March 15. Mare to Ky. Colonel.

Jolie Deja, by *Djeddah: b. f. by Reneged, April 15. Mare to Reneged. (L. L. Lawrence.)

Medemia, by Count Fleet: ch. c. by *Agitator II, April 7. Mare to *Nirgal. (M. D. Lincoln.)

Mi-T-Miche, by *Miche: ch. c. by Bryan G., March 18. Mare to Crafty Admiral. (Mrs. E. B. Dent.)

Pacy Mickey, by Eternal War: ch. f. by Royal Bay Gem, April 6. Mare to Dogoon. (R. W. Pace.)

Pansy Brigade, by Crack Brigade: b. f. by Red Hannigan, March 23. Mare to Red Hannigan. (Hugh Fitzsimmons.)

Parazami, by *Nizami II: b. f. by Nail, Feb. 28. Mare to Janizary. (Ed Pierce.)

Rosayya, by Rosemont: b. c. by *Sea Charger, April 11. Mare to Hill Prince. (Brookmeade Farm.)

*Some Smasher, by Chamossaire: ch. f. by With Pleasure, March 23. Mare to Dark Star. (Mrs. E. B. Dent.)

Span, by Black Tarquin: b. f. by *Magic Slipper II, Feb. 22. Mare to Reneged. (Hugh Fitzsimmons.)

Stimulating, by *Princequillo: b. f. by Roman, April 2. Mare to Beau Gar. (Jack Dreyfus.)

NEWS OR NOT

(Continued from page 1105)

ed, "R. A. Alexander has sold Norfolk to Charles Winters for $15,000."

Confusion as to the date of sale came about because Alexander had nominated Norfolk for the Jersey Derby. The results chart in the *Spirit* gave "R. A. Alexander's Norfolk" as the winner, although the story referred to the fact that the colt had been sold to Winters about 3 weeks before and said that he was handled by Charles Marsh, Winters' trainer.

The error entered the record books when H. G. Crickmore compiled the *American Racing Calendars* for 1861-1865. Crickmore referred, naturally, to the tabulation reported in the *Spirit*. The mistake was continued by W. S. Vosburgh in *Racing in America*, when he reported that Alexander sold Norfolk after the Jersey Derby.

Vosburgh said only that the sale took place after the race. Last week it was possible to choose between the night *before* the Jersey Derby (*Thoroughbred Record*), the night after the Jersey Derby (*The Blood-Horse*), and the day after the Jersey Derby (Louisville *Courier-Journal*).

The error on Norfolk's date of sale was not the only mistake made when the first Jersey Derby was recalled. Everett Clay's

The proof

IS IN THE FEEDING . . . . . .

We can tell you about the extraordinary results your horse will show when fed EPHCO NUTRIMENT — but the only real proof is to feed it and see. For proof try EPHCO NUTRIMENT, on half your yearlings and then see how the two groups measure up at sales time.

IN FEED SUPPLEMENTS IT IS POTENCY—NOT POUNDAGE THAT COUNTS

EPCHO NUTRIMENT

Guaranteed Potency Each OUNCE contains:

Vitamin A	50,000 USP Units	Phosphorus	1.12 Gm.
Vitamin D	9,375 USP Units	Iron	12 mg.
Vitamin B-1	45 mg.	Iodine	2 mg.
Vitamin B-2	45 mg.	Manganese	4 mg.
Vitamin B-6	10 mg.	Copper	2 mg.
Vitamin B-12 activity	100 mcg.	Cobalt	1 mg.
Vitamin E	30 mg.	Zinc	1 mg.
Menadione	10 mg.	Potassium	1 mg.
d-Calcium Pantothenate	50 mg.	Magnesium	2 mg.
Niacin	200 mg.	Sulphur	8 mg.
Calcium	1.45 Gm.		

In a base of Wheat Germ and Molasses Flavoring

Price—Three Pound Drum $16.00
Ten Pound Drum $50.00

An ounce in morning and evening ration is recommended. The 10 lb. drum of EPHCO NUTRIMENT is sufficient for nearly 3 months.

Write for product literature

Equine PHARMACEUTICAL CORPORATION
SELLERSVILLE, PENNSYLVANIA

KENTMERE FARM

. . . and AGENT

✓ *tab these yearlings*

✓ Br. c. HELIOSCOPE—QUISAS by Case Ace.
Sound, compact, solid colt, very attractive, good bone and balance. Second foal of speedy half-sister to Oil Capitol, etc.

✓ *B. c. ABERNANT—ADVENTURESS by BIG GAME.
Speed on speed here—stout, good bone colt, honest type from good racemare.

✓ B. g. DOSWELL—*STAGE GLITTER by WYNDHAM.
A very appealing, powerful class youngster from a fine speed mare, a runner.

✓ Br. c. EIGHT THIRTY—*EARLY RISER by THE PHOENIX.
High class, top bred colt, quality and sound. Very attractive.

✓ Br. f. ROMAN—*MISTOMER by *ATOUT MAITRE.
Speed type, well made first foal of a real stakes mare, good legs, business like all around.

✓ Ch. c. ALERTED—*AROMATIC by NEPENTHE.
Scopey, powerful colt, fine head and eye, clean, from a running and stakes producing daughter of a great family.

✓ Ch. f. CITATION—MALMEDY, by *ORESTES III.
Powerful, fine filly, excellent conformation, handsome and eye filling—a standout and from a great family.

✓ Br. c. KNOCKDOWN—SHERWOOD LASS by NEDDIE.
Sound, attractive individual from a real "blue hen" mare.

✓ Ch. c. YOUR HOST—FUSSBUTTON by ROSEMONT.
A big, strong colt from a real producing mare—a fine racing prospect.

SARATOGA - - WEDNESDAY - - AUGUST 10th

story in *The Blood-Horse* referred to R. A. Alexander III, present owner of Bosque Bonita Farm in Woodford county and one of the owners of Bally Ache, as a great-grandson of R. A. Alexander. Earl Ruby, in the *Courier-Journal*, said he was a grandson. R. A. Alexander never married. R. A. Alexander III is a grandson of A. J. Alexander, R. A.'s younger brother. (The father of the currently flourishing Bob Alexander was Kenneth D. Alexander, whose best remembered runner was Escoba, a Broomstick horse foaled in 1915.)

In number of errors, Ruby held a slight lead. After he had disposed of Norfolk's sale and the Alexander family relations, he moved on to explain the following ruling by the executive committee of the track of Paterson, as reported in the New York *Times* of June 9, 1864:

"It appears there has been collusion and fraud in relation to the running of the colt Norfolk in the Jersey Derby, perpetrated by James L. Eoff, with the knowledge or by the collusion of Charles Marsh. It is unanimously resolved that said James L. Eoff be ruled off this track forever; that Charles Marsh be censured for his complicity in the affair, and that the colt Norfolk be not allowed to start again on this track until further order of the committee."

(This story was reproduced by the *Daily Racing Form* on May 31).

Ruby, who apparently had no other sources available, made the reasonable assumption that Eoff had leased Norfolk from Alexander and had been ruled off for shenanigans. Unfortunately, as with many reasonable assumptions, the facts lay to the contrary.

Eoff, one of largest gamblers and promoters of the Turf in the 1860's and 1870's, had represented himself to various gamblers in New York as a representative of Winters. He had told stories that Norfolk was eating poorly, that he had been injured in shipment from St. Louis, etc. These tales were not long in finding their way to John (Tiger) Morrissey, one of the Turf's most colorful gamblers. After Morrissey had had an opportunity to be informed of the yarns, Eoff went to Morrissey and said he would like to bet on the Jersey Derby. Eoff said he would take Norfolk, and Morrissey agreed to give him odds of 2-1 on a $2,000 bet.

When Morrissey arrived at Paterson and found Norfolk in perfect condition, he became aware he had been duped. After Norfolk's easy victory, he was enraged and took his case to the executive committee, several of whom were his friends. The ruling against Eoff and Norfolk then was handed down.

There were those who insisted that the ruling had been prompted by the fact that Norfolk thus was made ineligible for the 2-mile Sequel Stakes, which followed the Jersey Derby by 2 days. Kentucky won the Sequel in Norfolk's absence.

The controversy over Eoff and Norfolk raged in the columns of the *Spirit* for almost a year after the incident. John N. Cassidy, one of the leading Turf writers of the day, said in March, 1865:

"I have heard this matter very greatly discussed, and I have never heard but one opinion in regard to it from any men who did not have 'an axe to grind' in the matter; and that general opinion was that the Executive Committee at Paterson had acted hastily in the matter—that there was nothing in the facts of the case as presented, or in the well-established usages of the Turf, or in precedent, to excuse, much less sanction or justify, such an arbitrary proceeding in the case . . . . Eoff's case is the only one on record where either man or horse has been ruled off for starting and running to win."

Although Norfolk never again was tested against the best runners in the East, he proved that he was just as good as the Jersey Derby had indicated. In 1865, as a 4-year-old, he beat Lodi 3 times in 2-mile races in California, and he was retired to stud as one of the few undefeated champions of the American Turf.

D. M. B. III

Closing Date

Keeneland Fall Sale of Yearlings

Friday, July 1

BREEDERS' SALES Company Inc.
LEXINGTON KENTUCKY
WILLIAM S. EVANS, General Manager
GEORGE SWINEBROAD, eExec. Vic-President

This sale is being held at Keeneland on September 19-23. Deadline for entry or withdrawal is July 1, 1960. Write for your entry forms now!

Classic

B. C. BY HILL PRINCE—STARLIT

"Classic in appearance, classic in pedigree" sums up the story on this yearling colt. He is one of the best looking colts we've ever raised at Hurstland. By Hill Prince, he is out of Starlit, a Bull Lea mare. She has had five foals to race, all five are winners including stakes placed Cosmic Force, and Flamestone, a winner at 2 and 3, 1960, and a full brother to this yearling. Starlit is half-sister to a stakes winner and a stakes placed horse. The second dam is half-sister to an Oaks winner and is out of a double-Oaks winner. Stakes quality is apparent in this yearling colt.

Among our 14 yearlings

B. f. by Trentonian—Daring Lady
B. c. by Polynesian—Fire Falls
Ch. c. by Spy Song—Klimie
Br. c. by I Will—Oceanic Lady
Ch. c. by *Royal Serenade—Little Hut
B. c. by *El Khobar—Phara O'Mar
B. f. by *Turn-to—Pythoness
Dk. b. or br. c. by *Ambiorix—Restless Lady
*Br. f. by *Tudor Minstrel—Sauce Supreme
B. c. by I Will—Scarlet Beauty
Dk. b. or br. c. by Oil Capitol—Sew it Seams
B. c. by *Royal Serenade—Shadow Queen
Dk. b. c. by Royal Note—Book Guide

Keeneland Night of July 26

Hurstland Farm

Nuckols Brothers, Midway, Kentucky — Phone: Thornwall 6-3391

. . . a good farm to know

Results

Mereworth Farm has bred more stakes winners of more stakes races than any market breeder in history. Results. in 1960 . . . the greatest crop of yearlings ever raised at Mereworth will be sold at Saratoga. Catalogues are available, yearlings shown by appointment.

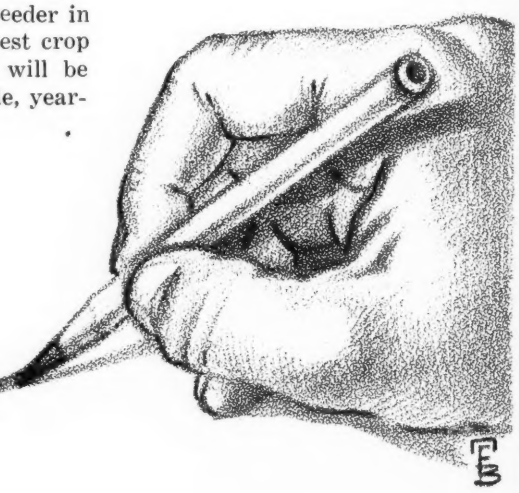

Wherever you see top racing . . .
you see the Mereworth-breds.

MEREWORTH FARM

LEXINGTON (PHONE 4-5663) KENTUCKY